

RECORDING FEE
PAID \$

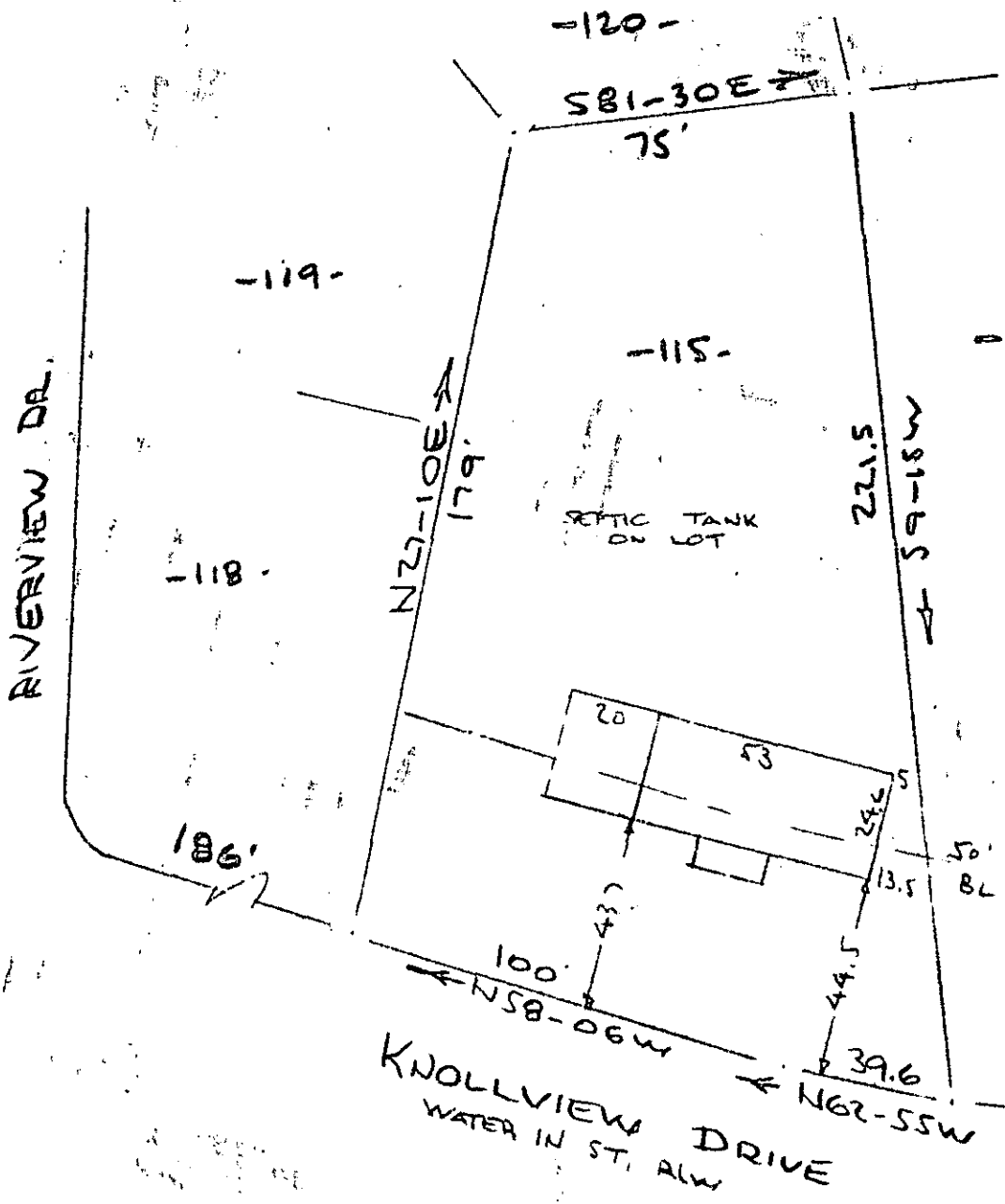

FILED
GREENVILLE CO. S.C.
JUL 24 12 08 PM '72
ELIZABETH RIDDLE
R.M.C.

PROPERTY OF
JAMES D GRAHAM
NEAR GREENVILLE, S.C.
SCALE: 1" = 40' 29 May 1972

This is to certify that on the 29th day of May 1972; I surveyed the property shown on this plat. being known as lot 115 on plat of MAP OF RIVERDALE and recorded in the RMC Office Greenville County, S.C., in Plat Book "KK" at Page 107; and that the property lines, walls and buildings are as shown hereon, and that the walls and buildings located on said lot do not encroach or project on adjacent street or property, and that no adjacent walls or buildings encroach or project on said premises, and no power lines cross this property except as shown hereon.

✓
42-37
JUL 24 1972

2284

R. B. Bruce
R. B. Bruce, RLS #1952

CAROLINA SURVEYING COMPANY

Greenville, S.C.