

RECORDING FEE
PAID \$ 1.00

Magnetic

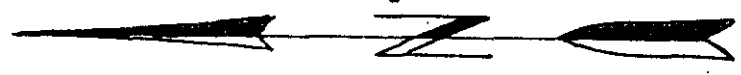

Lot No. 1

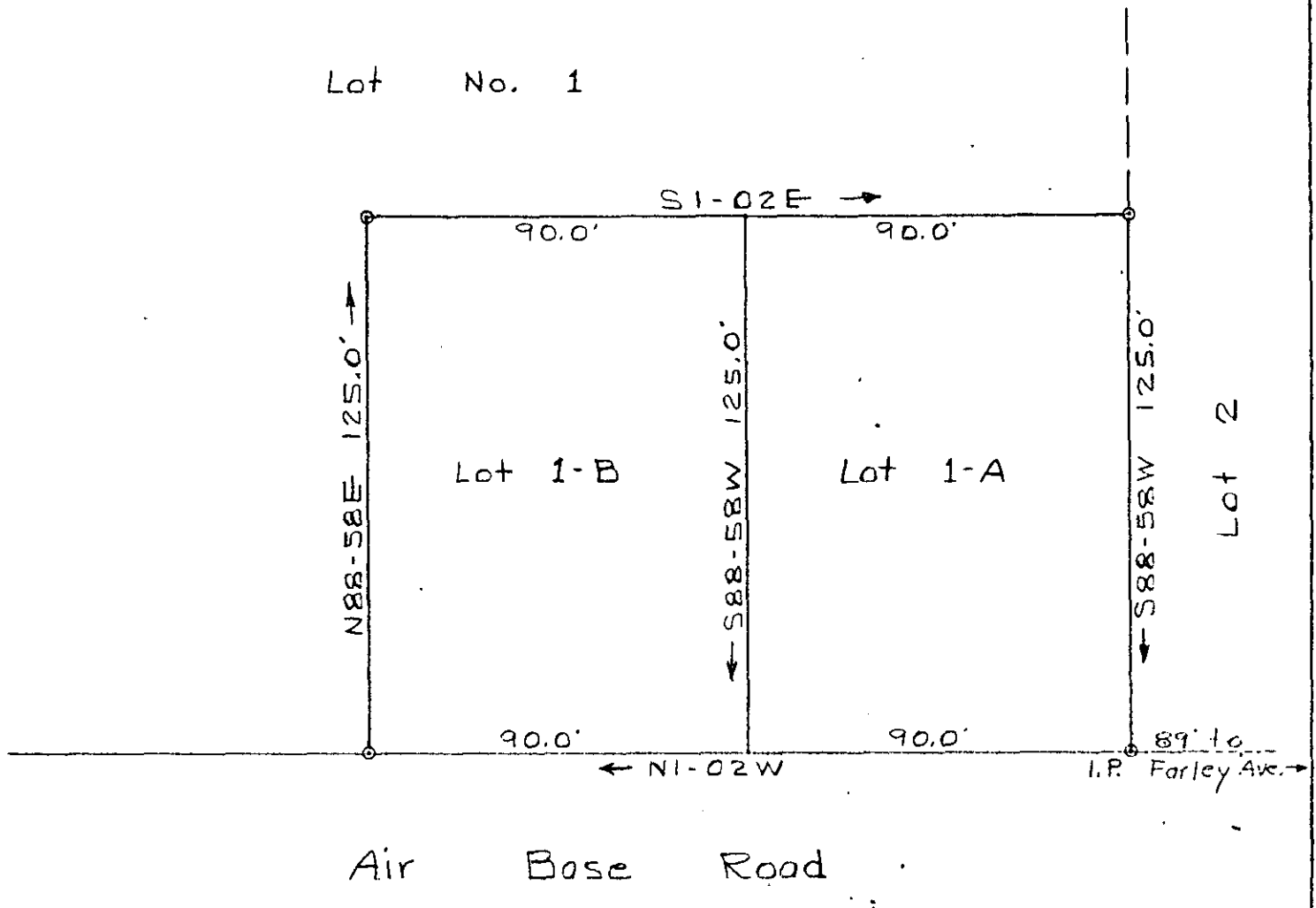

PROPERTY OF
 DOYLE & FERNE M. LAUNIUS
 GREENVILLE CO. S. C.

FILED
 GREENVILLE CO. S. C.
 JUL 24 2 57 PM '72
 ELIZABETH RIDDLE
 R.M.C.

44-35 ✓

Scale 1"=40' July 20, 1972
 T.H. Walker Jr. Reg. L.S. 3182
 300 Maple Dr. Mauldin, S. C.

JUL 24 1972

2281

Ref. Plat of "SPRINGVIEW" recorded in Plat Book "BB" Page 161 - Lot No. 1
 At the request of J. Doyle Launius, I have drawn the plat as shown above,

T.H. Walker Jr.