

To Be Recorded

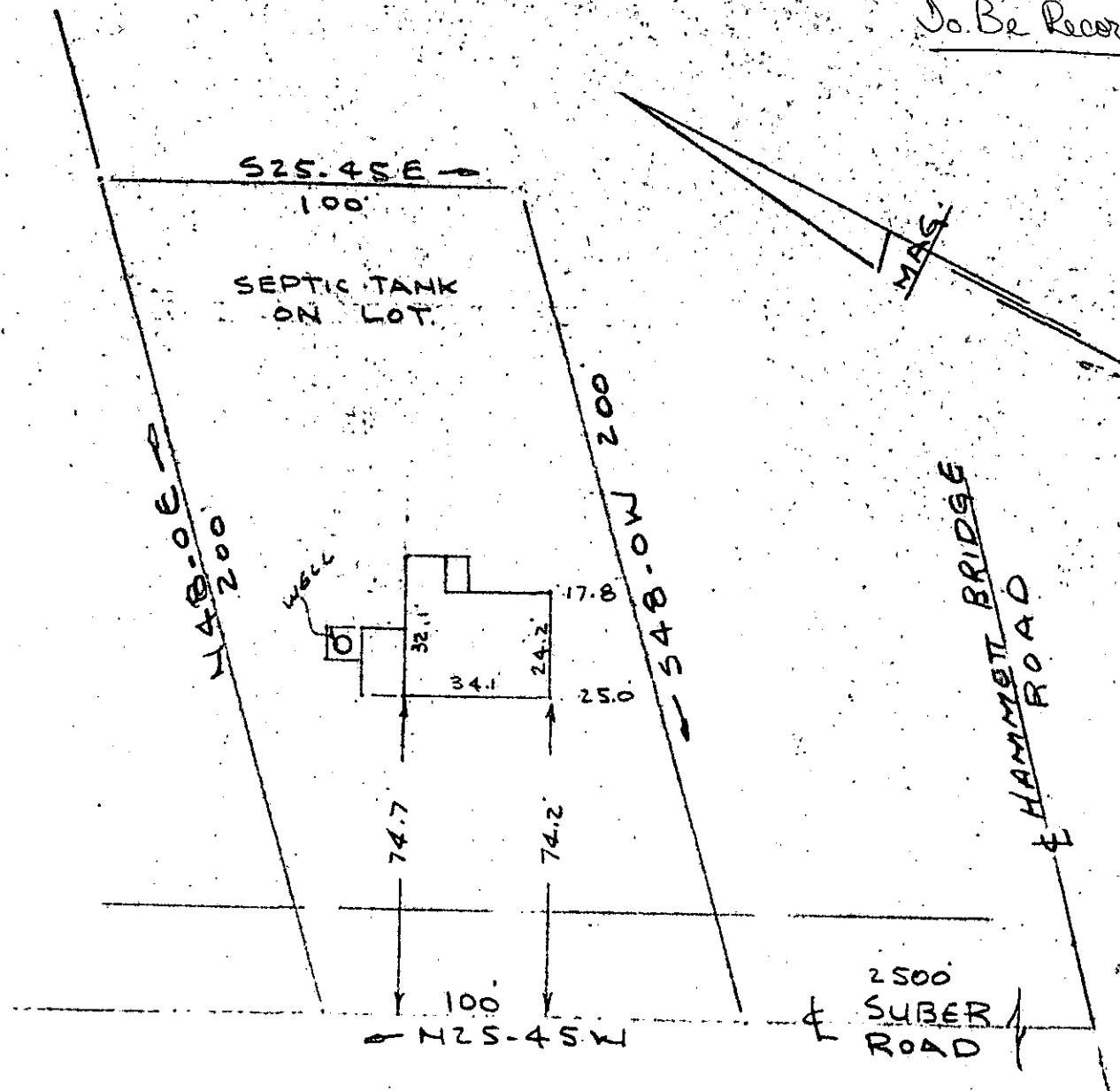

PROPERTY OF  
**ROBERT DALY THOMASON & JANA O. THOMASON**  
 NEAR GREENVILLE, S.C.  
 SCALE 1" = 40' 13 JULY 1972

This is to certify that on the 13th day of July 1972, I surveyed the property shown on this plat, being known as PROPERTY OF ROBERT DALY THOMASON & JANA O. THOMASON and recorded in the RMC Office Greenville County, S.C., in Plat Book 44 at Page 18 ; and that the property lines, walls and buildings are as shown hereon, and that the walls and buildings located on said lot do not encroach or project on adjacent street or property, and that no adjacent walls or buildings encroach or project on said premises, and no power lines cross this property except as shown hereon.

JUL 14 1972

1357

44-18

*R. B. Bruce*  
 R. B. Bruce, RLS #1952

CAROLINA SURVEYING CO.  
 112 Manly St.  
 Greenville, S. C.

RECORDING FEE  
 PAID \$ 1.00