

FILED
GREENVILLE CO. S. C.

AUG 16 4 44 PM '72

ELIZABETH RIDDLE
R.M.C.

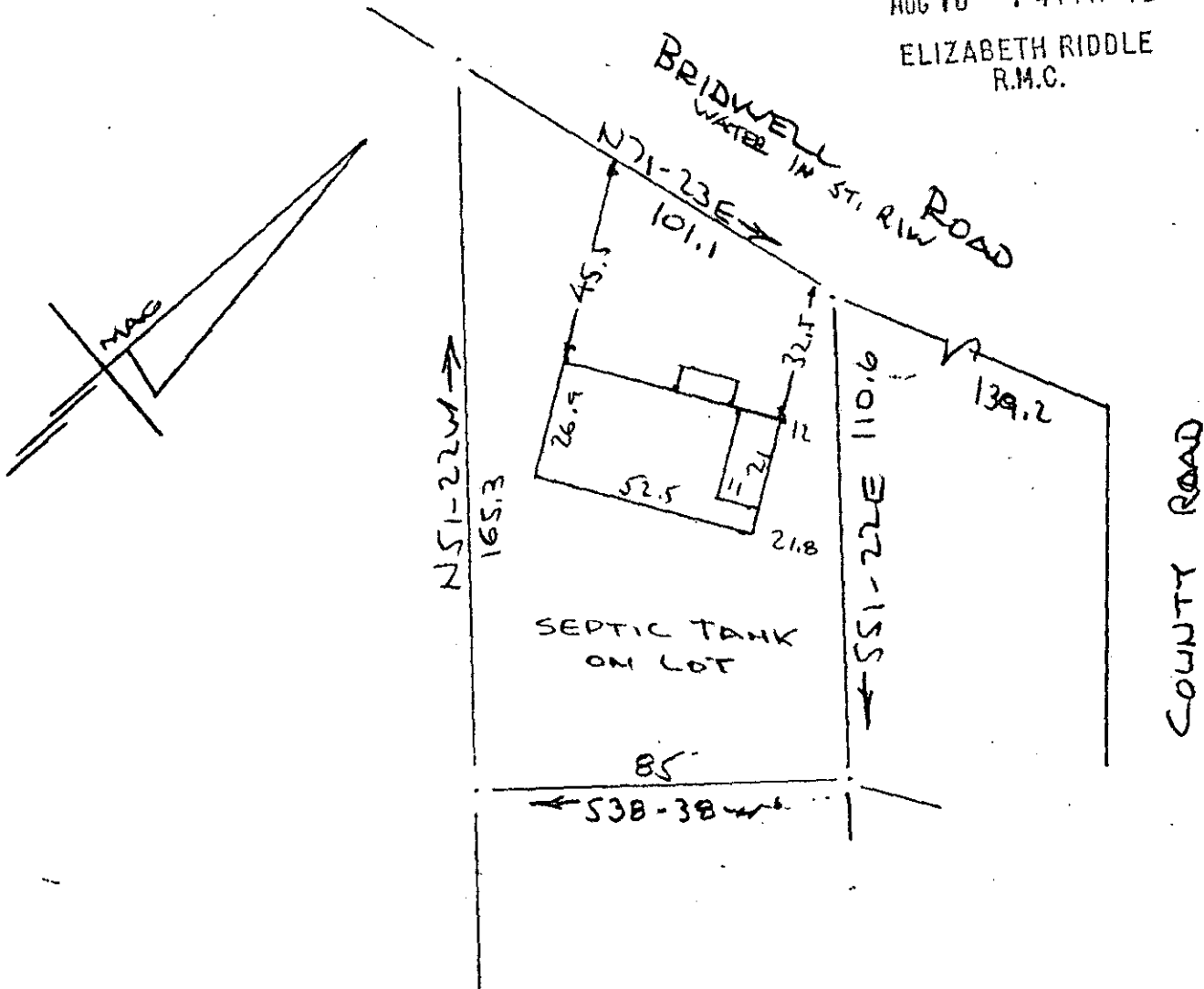

PROPERTY OF
HERBERT E. HUNT & BOBBIE LEE HUNT
NEAR TRAVELERS REST. S. C.
GREENVILLE CO.

SCALE: 1" = 40' 13 JULY 1972

This is to certify that on the 13th day of July 1972, I surveyed the property shown on this plat, being known as PROPERTY OF HERBERT E. HUNT & BOBBIE LEE HUNT and recorded in the RMC Office Greenville County, S.C., in Plat Book 4U at Page 15; and that the property lines, walls and buildings are as shown hereon, and that the walls and buildings located on said property do not encroach or project on adjacent street or property, and that no adjacent walls or buildings encroach or project on said premises, and no power lines cross this property except as shown hereon.

AUG 16 1972

4781

476-15

R. B. Bruce
R. B. Bruce, RLS #1952

RECORDING FEE
PAID \$ 100

CAROLINA SURVEYING COMPANY
112 Manly St.