

RECORDING FEE  
PAID \$ 1.00

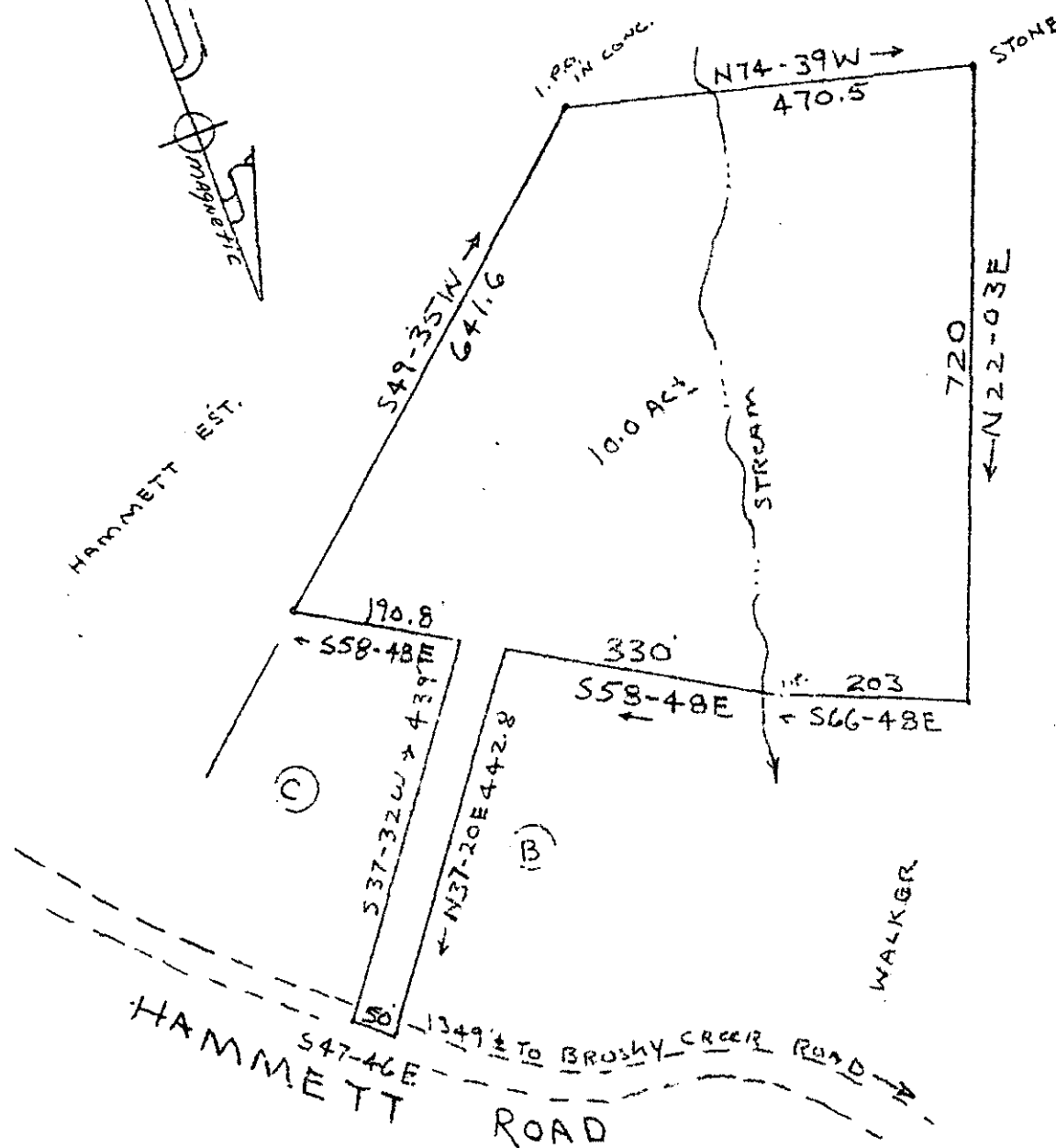

HAMMETT EST.



FILED  
GREENVILLE CO. S.C.  
JUN 30 2 46 PM '72  
OLLIE FARNSWORTH  
R.M.C.

SOUTHERN PORTION  
REVISED PLAT - RICHARD R. PERDUE

GREENVILLE COUNTY S.C.

WEBB SURVEYING & MAPPING CO.

SCALE 1" = 200'

JULY 1971

REVISED THROUGH FEB 1972

35840

44-3 ✓