

FILED  
GREENVILLE CO. S.C.  
FEB 28 11 50 AM '73  
DONNIE S. TANKERSLEY  
R.M.C.

FEB 28 1973

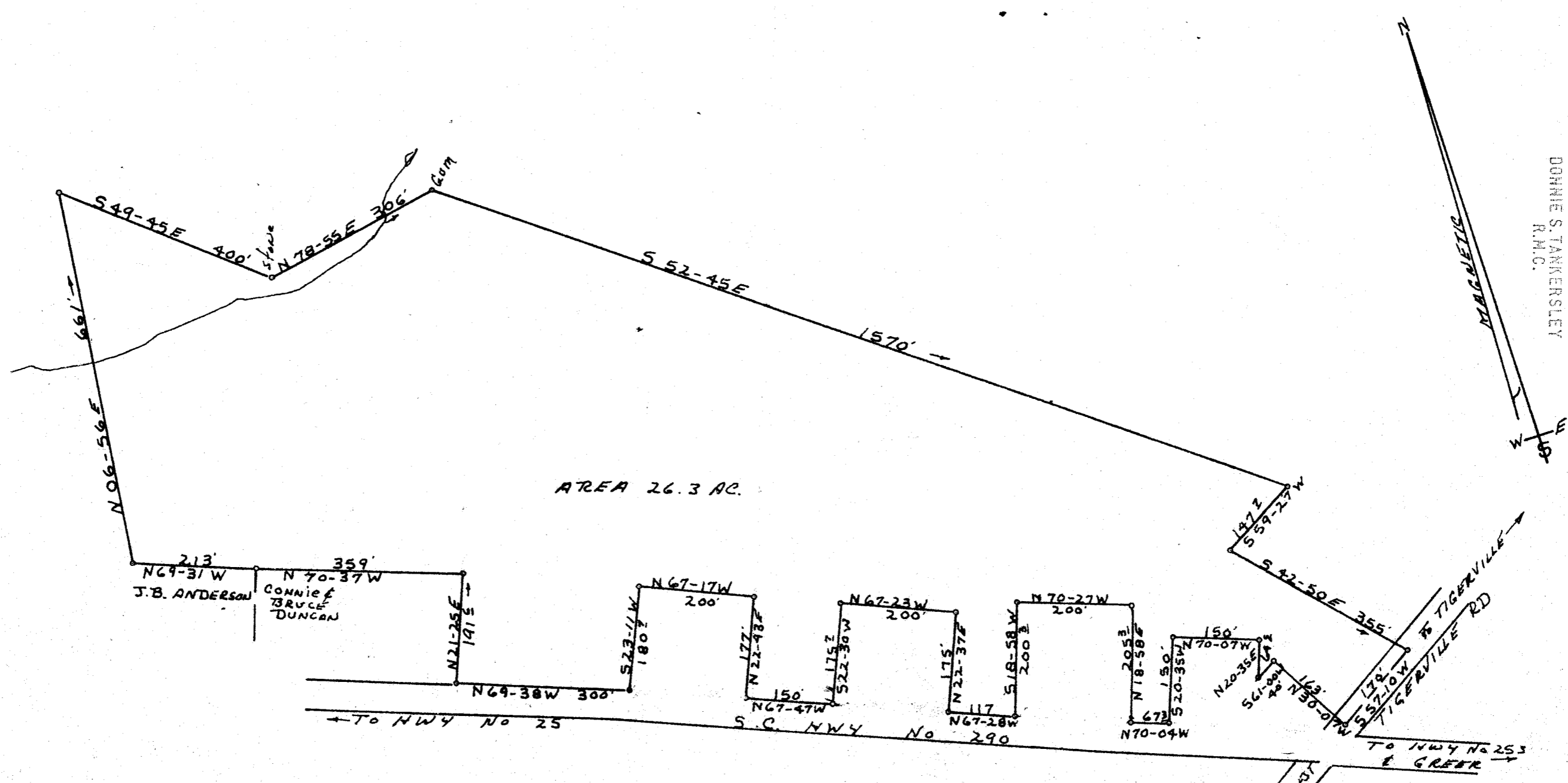

AREA 26.3 AC.

PLAT OF PROPERTY  
OF  
W. H. NEVES

ONEAL TOWNSHIP GREENVILLE CO.  
STATE OF SOUTH CAROLINA  
SCALE 1" = 200'  
2-15-1973

THIS PLAT IS NOT A SUBDIVISION  
AS PERMITTED BY THE COUNTY  
COUNTY SHERIFF'S OFFICE  
2. 28 73  
*J. Reuben Shouse*

TERRY T. DILL  
REG. REC. LS  
No. 104  
Rt 2 TAYLORS, S.C.

RECORDING FEE  
PAGE 200

✓  
4T-62

24408