

PROPERTY OF
THEODORE BARTON AND WIFE,
GENVA BARTON
Greenville County
South Carolina

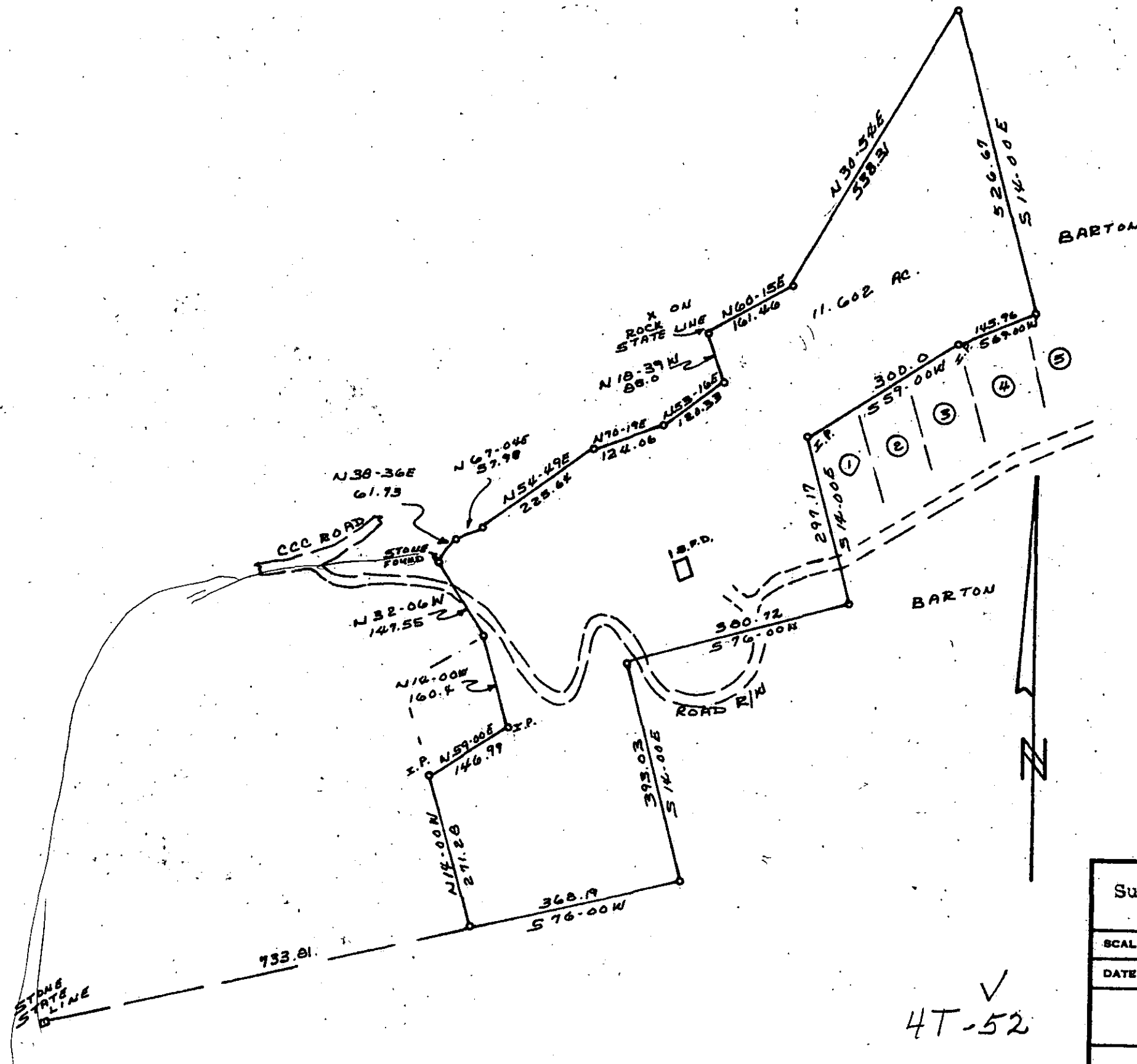

FILED
GREENVILLE CO. S. C.
FEB 8 2 44 PM '73
DONNIE S. TANKERSLEY
R.M.C.

FEB 8 1973

22470

4T-52

Surveyed by: P. R. RAXTER, S. C. RLS 4367		
SCALE: 1" = 200'	APPROVED BY:	DRAWN BY
DATE: 2-3-73		REVISED
		DRAWING NUMBER
		1 B-135 (473)