

Iron Pins at all Corners.

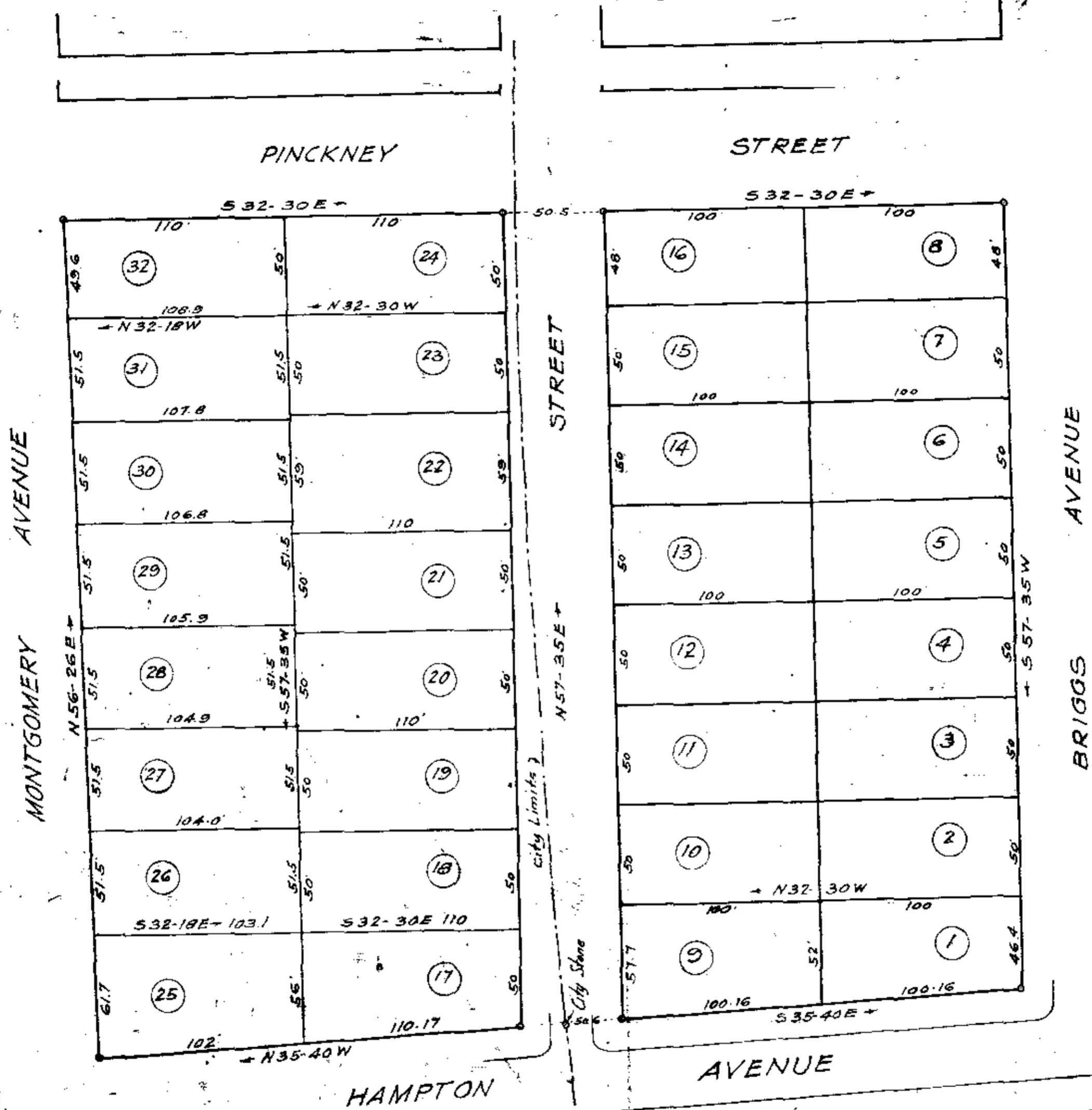

PROPERTY OF  
 HENRY BRIGGS  
 IN AND ADJOINING  
 GREENVILLE, S.C.  
 Scale 1" = 50' March 1923

7703

SEP 12 1972

FILED  
 GREENVILLE CO. S. C.  
 SEP 12 4 21 PM '72  
 ELIZABETH RIDDLE  
 R.M.C.

F Book No. 72  
 JOB NO. 944-1

RECORDING FEE  
 2.00

R. E. DALTON ENGR

FINAL PLAN APPROVED  
 GREENVILLE CITY PLANNING & ZONING COMMISSION  
 DATE 9/1/72  
 SECRETARY OF COMMISSION

47-20