

W.L. MARTIN

R.H. Smith

W.L. MARTIN

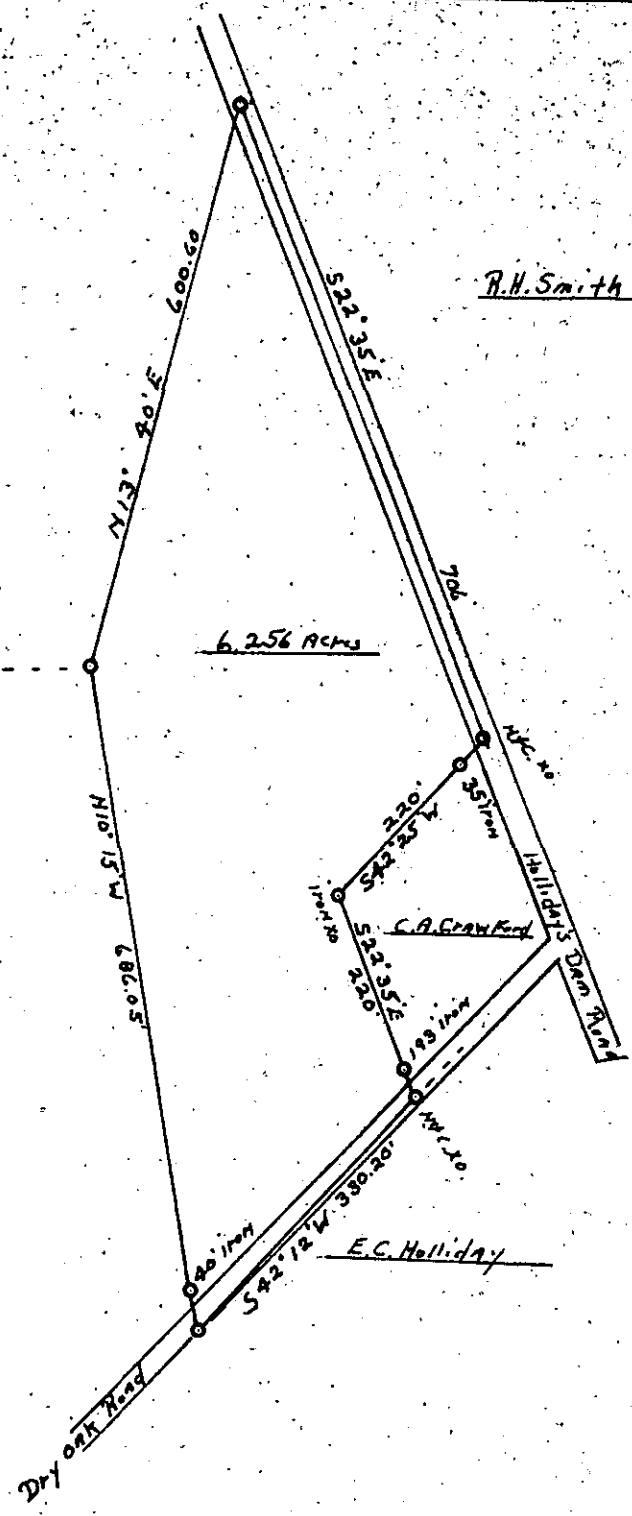

South Carolina
Greenville County

Plat Showing
Land for
Berry L. Knight
6.256 Acres
Scale: 1" = 200' July 24, 1972
W.L. Martin
S.C. Reg. L.S. #2320

FILED
GREENVILLE CO. S.C.
AUG 11 3 52 PM '72
ELIZABETH RIDDLE
R.M.C.

AUG 11 1972
4318

RECORDING FEE
PAID \$ 2.00

4T-9

911 Gordon St.
Anderson, S.C.