

Beginning at an iron stake in the northerly R/W of Congaree Rd.; said point being the south-east corner of Mrs Emma Ballew; thence N.14-49-20E. 763.90' to an old iron, said point being the southerly R/W of Interstate Highway 385; thence with the R/W of I-385 S.74-19-50E. 233.84' to a concrete monument; thence S.57-32-20E. 122.25' to a concrete monument; thence S.53-12-50E. 746.34' to a concrete monument, said point being the intersection of the rights-of-way of I-385 and Congaree Road; thence with the right-of-way of Congaree Road S.9-51-10W. 91.97' to a concrete monument; thence S.72-01-20W. 535.73' to an old iron; thence S.17-43E. 15.00' to an old iron; thence S.71-44W. 260.09' to an old iron; thence S.77-53-15W. 49.98' to an old iron; thence N.85-27-45W. 50.07' to an old iron; thence N.54-41-15W. 50.09' to an old iron; thence N.52-54-15W. 75.06' to an old iron; thence N.50-38-20W. 192.32' back to the point of beginning; said tract containing 14.00 Acres.

INTERSTATE 385

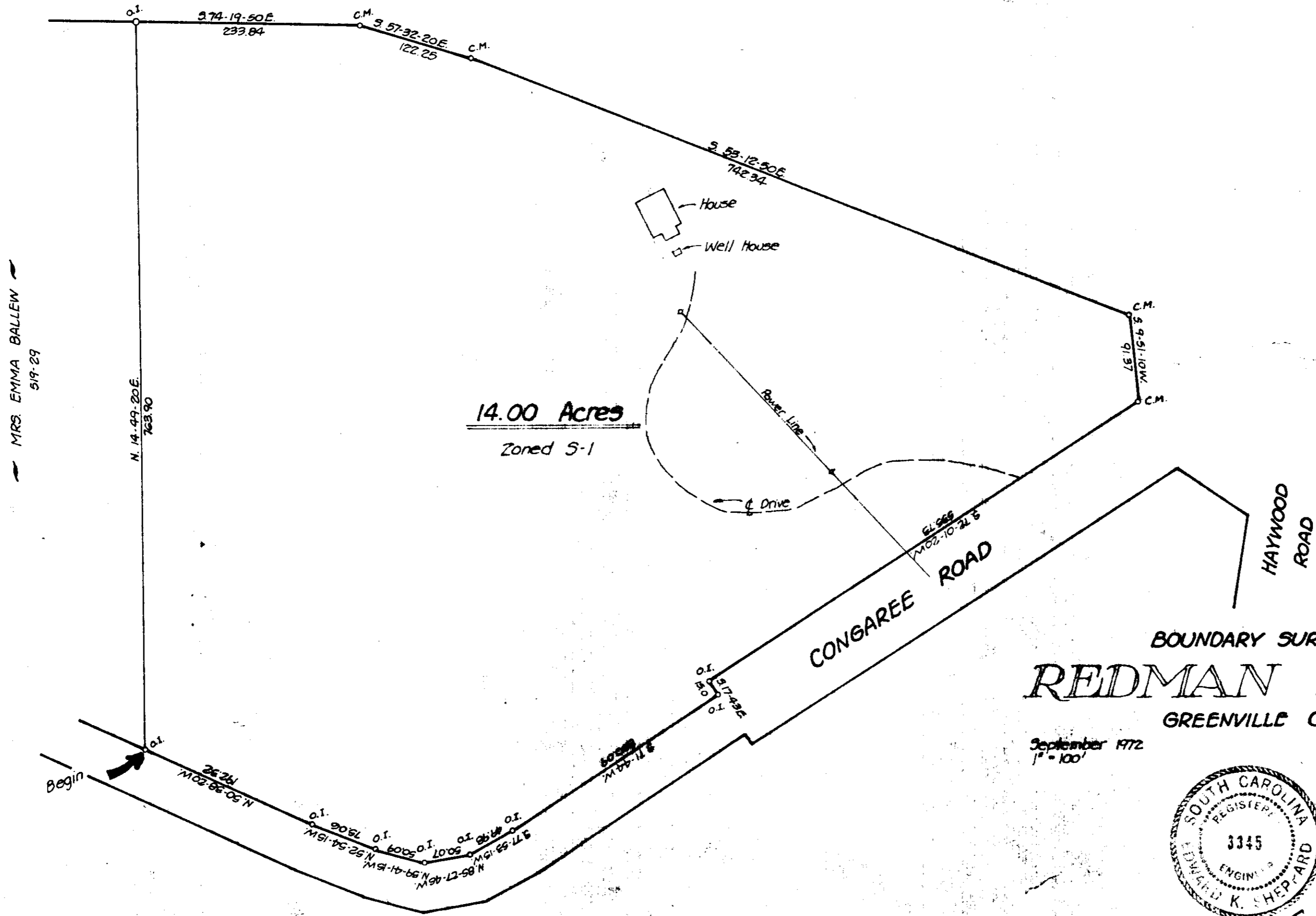

MAR 6 1973

RECORDING FEE PAID \$ 3.00

25007

BOUNDARY SURVEY FOR
REDMAN DEV. CORP.
 GREENVILLE CO., S.C.

September 1972
1" = 100'

Edward K. Sheppard, P.E. #9945
 Charlotte, N.C.
 Dan Allen, Surveyors and Consultants
 Rt 6, Box 621
 Mooresville, N.C.

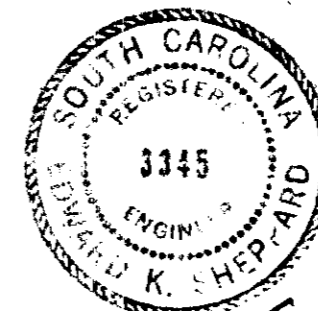

FILED
 GREENVILLE CO. S.C.
 MAR 6 10 24 AM '73
 DONNIE S. TANKERSLEY
 R.M.C.

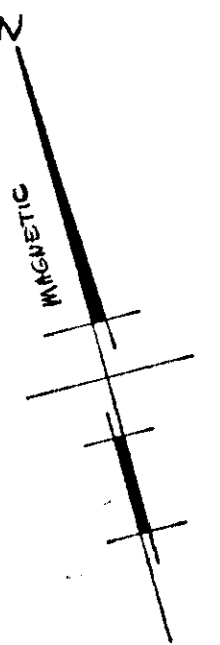

45-95