

N/E Mary K. Templeton

MICROFILMED

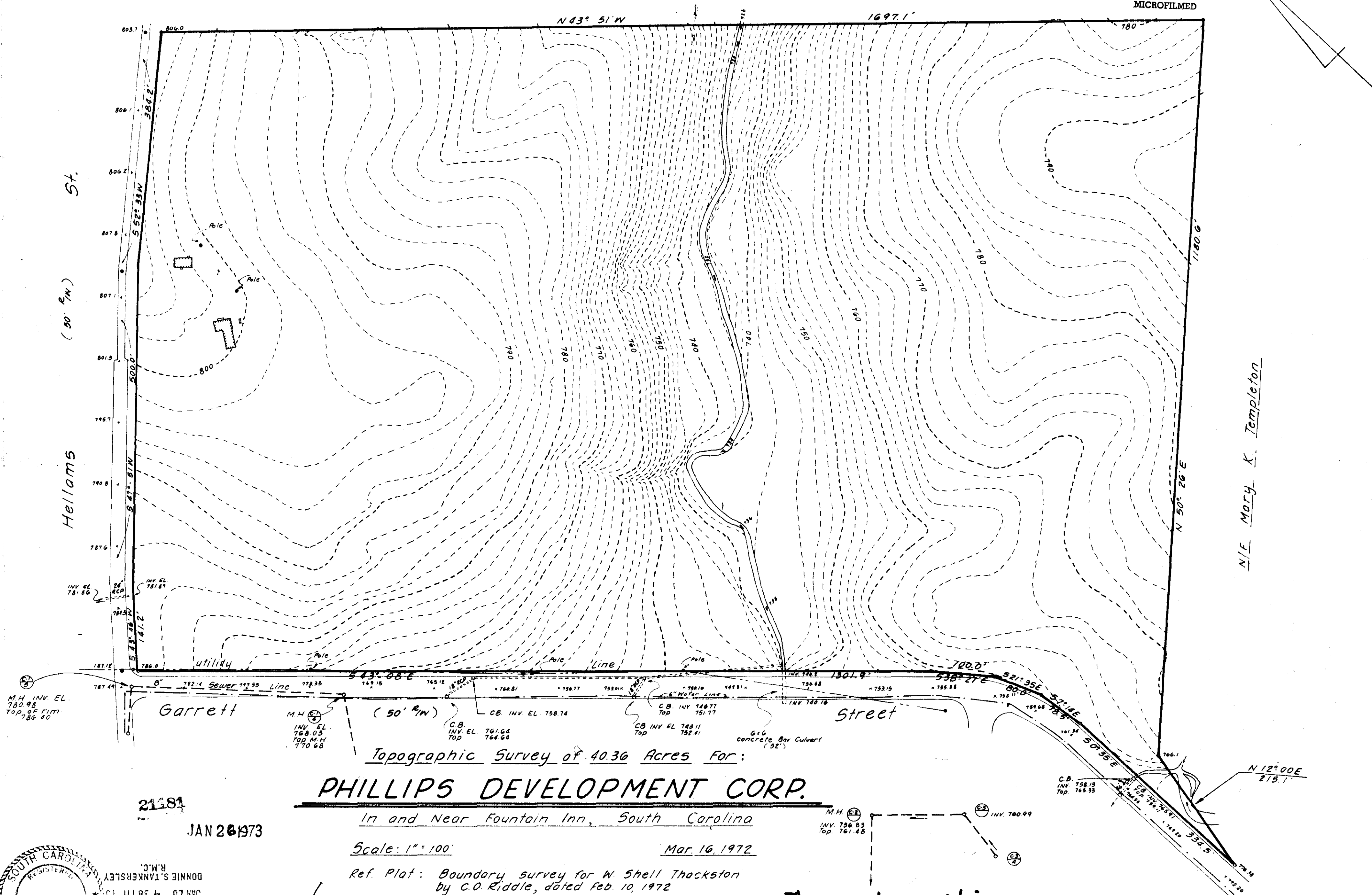

Hellams St. (90' R/W)

N/E Mary K. Templeton

Garrett Street

Street

Topographic Survey of 40.36 Acres For:  
**PHILLIPS DEVELOPMENT CORP.**

In and Near Fountain Inn, South Carolina

Scale: 1" = 100' Mar. 16, 1972

Ref. Plat: Boundary survey for W. Shell Thackston by C.O. Riddle, dated Feb. 10, 1972

Associated Surveyors of S.C. Inc.

H. R. [Signature]

This is not a subdivision  
 as defined by the Greenville  
 County Subdivision Regulations  
 1/29/73 J. Clemon Shouse

21181  
 JAN 20 1973

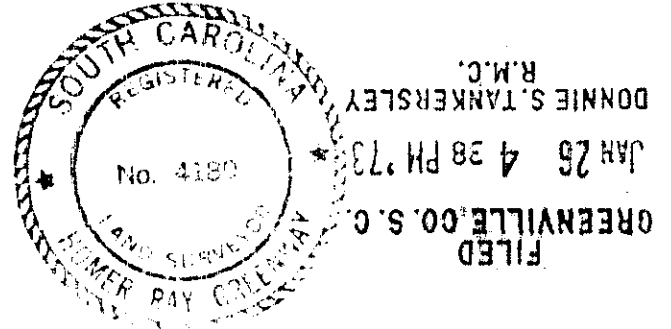

45-78