

MARION W. & SHELBY W. CHANDLER

J. W. & FLORIE M. BURNS

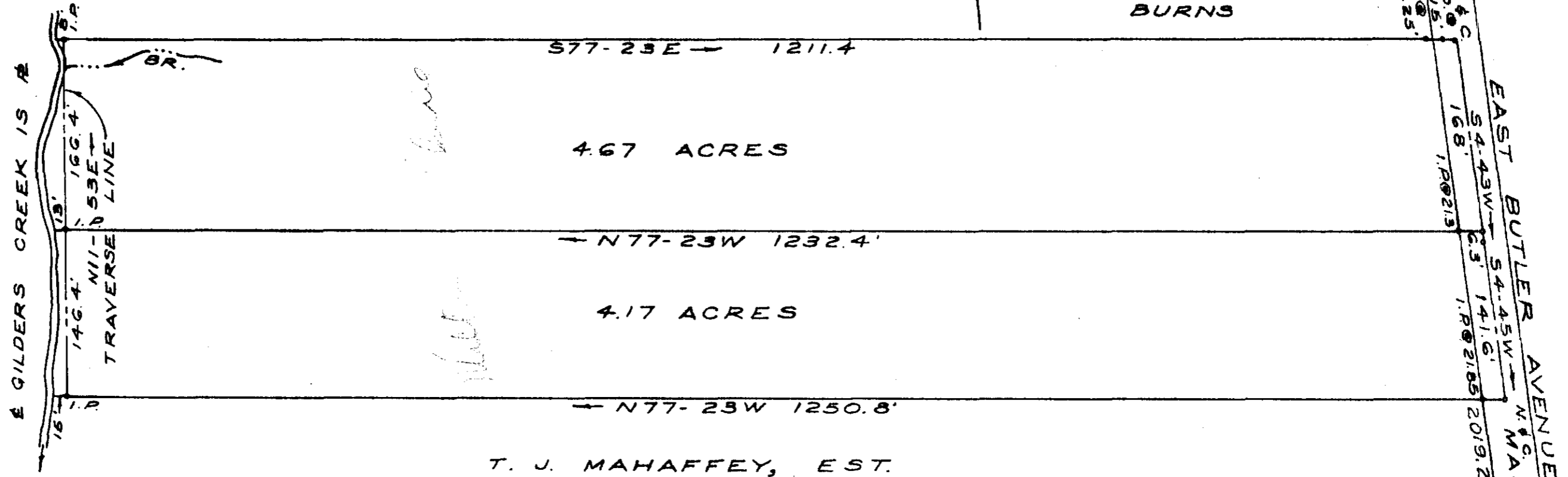

4.67 ACRES

4.17 ACRES

T. J. MAHAFFEY, EST.

PROPERTY OF  
T. J. MAHAFFEY, EST.

NEAR MAULDIN, S. C.

SCALE: 1" = 100' NOVEMBER, 1972

NOV 22 1972

15396

RECORDING FEE  
PAID \$ 1.50

C. O. RIDDLE, R. L. S. NO. 1347

FILED  
GREENVILLE CO. S. C.  
NOV 22 4 00 PM '72  
ELIZABETH NIDDLE  
R.M.C.

#2 4-8 54 ✓