

T. J. MAHAFFEY, EST.

579-10E → 1369.6'

5.17 ACRES

→ N76-13W 1208'

3.02 ACRES

→ N75-16W 840'

GREENVILLE CO. SCHOOL DIST.

PROPERTY OF

T. J. MAHAFFEY, EST.

NEAR MAULDIN, S.C.

SCALE: 1" = 100' NOVEMBER, 1972

15396

NOV 22 1972

RECORDING FEE  
PAID \$ 1.50

C. O. RIDDLE, R. L. S. NO. 1347

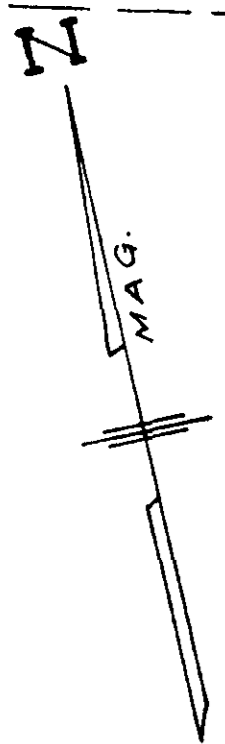
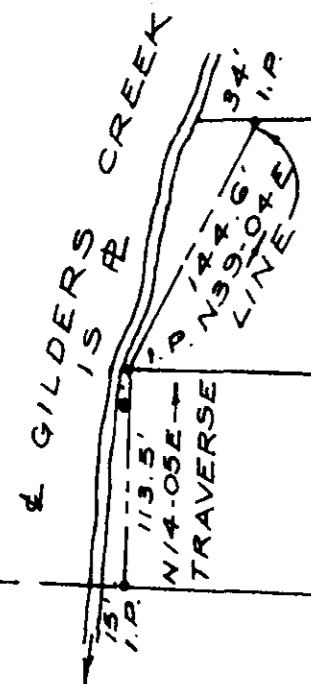

FILED  
GREENVILLE CO. S. C.  
NOV 22 4 00 PM '72  
ELIZABETH RIDDLE  
R.M.C.

158  
#1  
48-53 ✓

EAST BUTLER AVENUE  
MAULDIN CITY LIMITS  
MAULDIN

54-45W  
160'  
N75-16W  
157.8'  
N75-16W  
155'  
204.3'  
576-26W  
100'  
576-26W  
N75-16W  
290'  
55-59W  
60'