

Traverse of Creek
"A" To "B"

- 1 S82-54E 105'
- 2 N77-17E 116'
- 3 S77-36E 250'
- 4 S47-38E 85'
- 5 S6-07E 64'
- 6 S41-49W 78'
- 7 S82-44W 175'
- 8 S64-01W 129.1'
- 9 S72-26W 127'
- 10 N72-01W 127'
- 11 S63-28W 162'
- 12 S18-21W 109'
- 13 S28-54E 132'
- 14 S 2-43W 107.7'
- 15 S41-34E 120'
- 16 N72-20E 190'
- 17 S63-15E 265'
- 18 N65-54E 170'

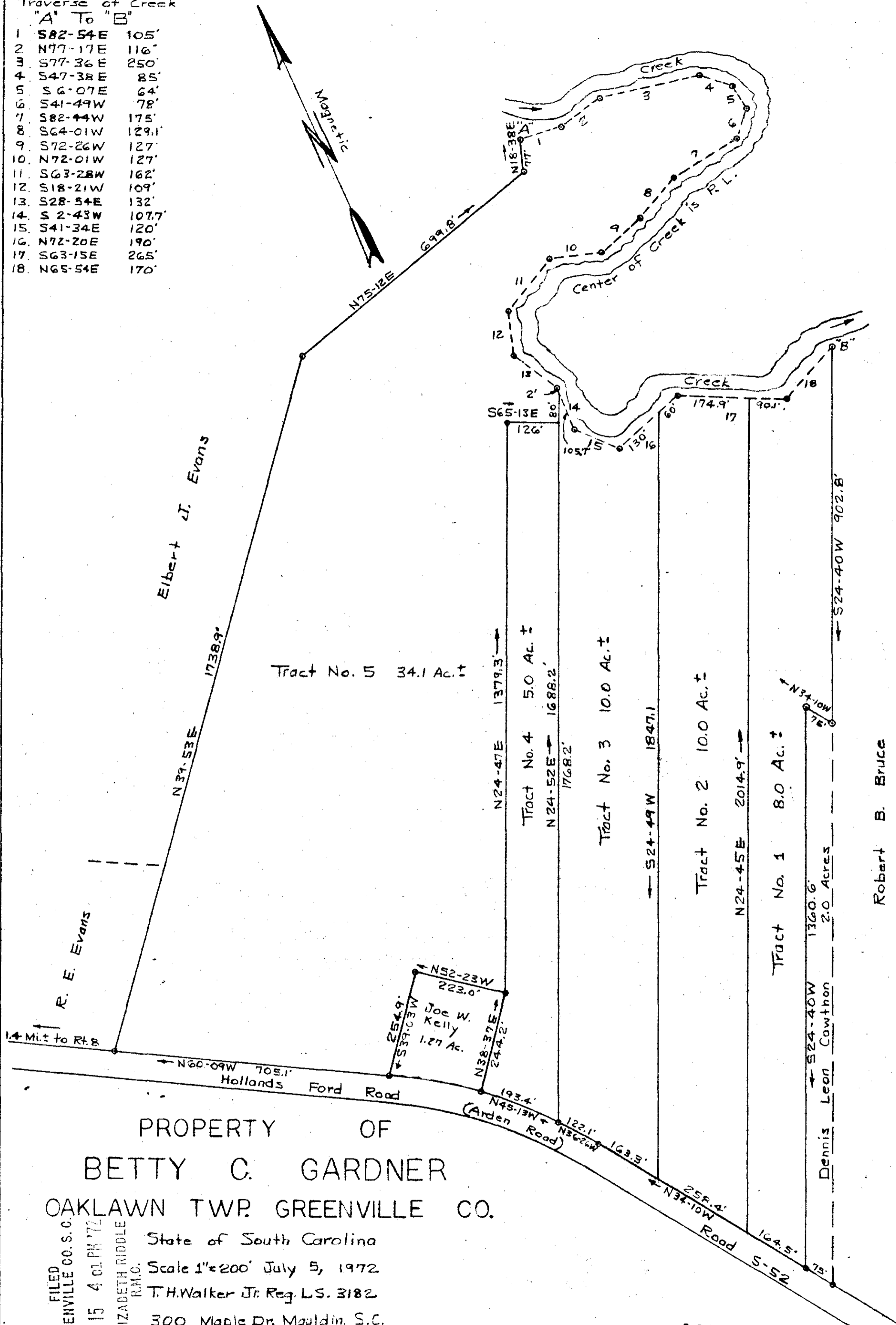

PROPERTY OF
BETTY C. GARDNER
 OAKLAWN TWP. GREENVILLE CO.

State of South Carolina
 Scale 1"=200' July 5, 1972
 T.H. Walker Jr. Reg. L.S. 3182
 300 Maple Dr. Mauldin, S.C.

FILED
 GREENVILLE CO. S. C.
 NOV 15 4 01 PM '72
 ELIZABETH RIDDLE
 R.M.C.

11611

NOV 15 1972

45-48