

U.S. HWY. NO. 29

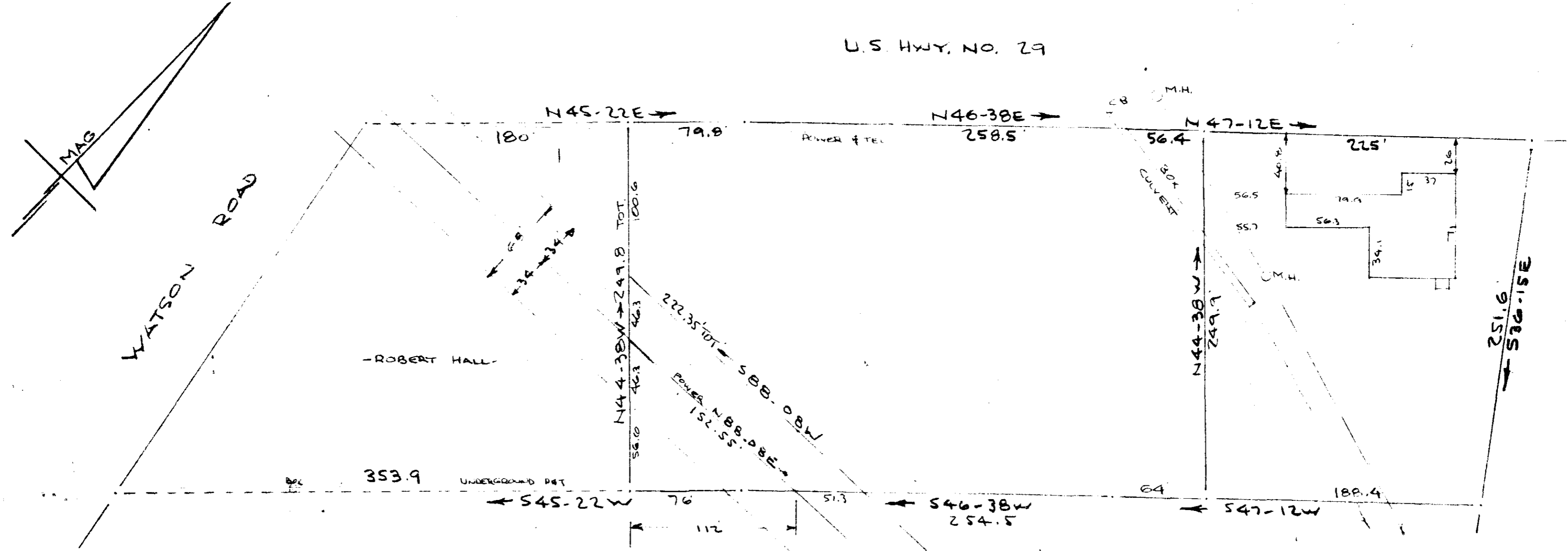

RECORDING FEE

FILED
 GREENVILLE CO. S.C.
 SEP 21 10 37 AM '72
 ELIZABETH RIDGLE
 R.M.C.

✓
 R. B. BRUCE
 RLS #1952
 8880
 \$3.00 SEP 21 1972

SURVEY FOR
 EDDA INTERNATIONAL CORPORATION
 NEAR GREENVILLE, S.C.
 SCALE: 1"=60' 20 APR 1972
 REVISED 1 MAY 1972
 CAROLINA SURVEYING CO