

INTERSTATE 85

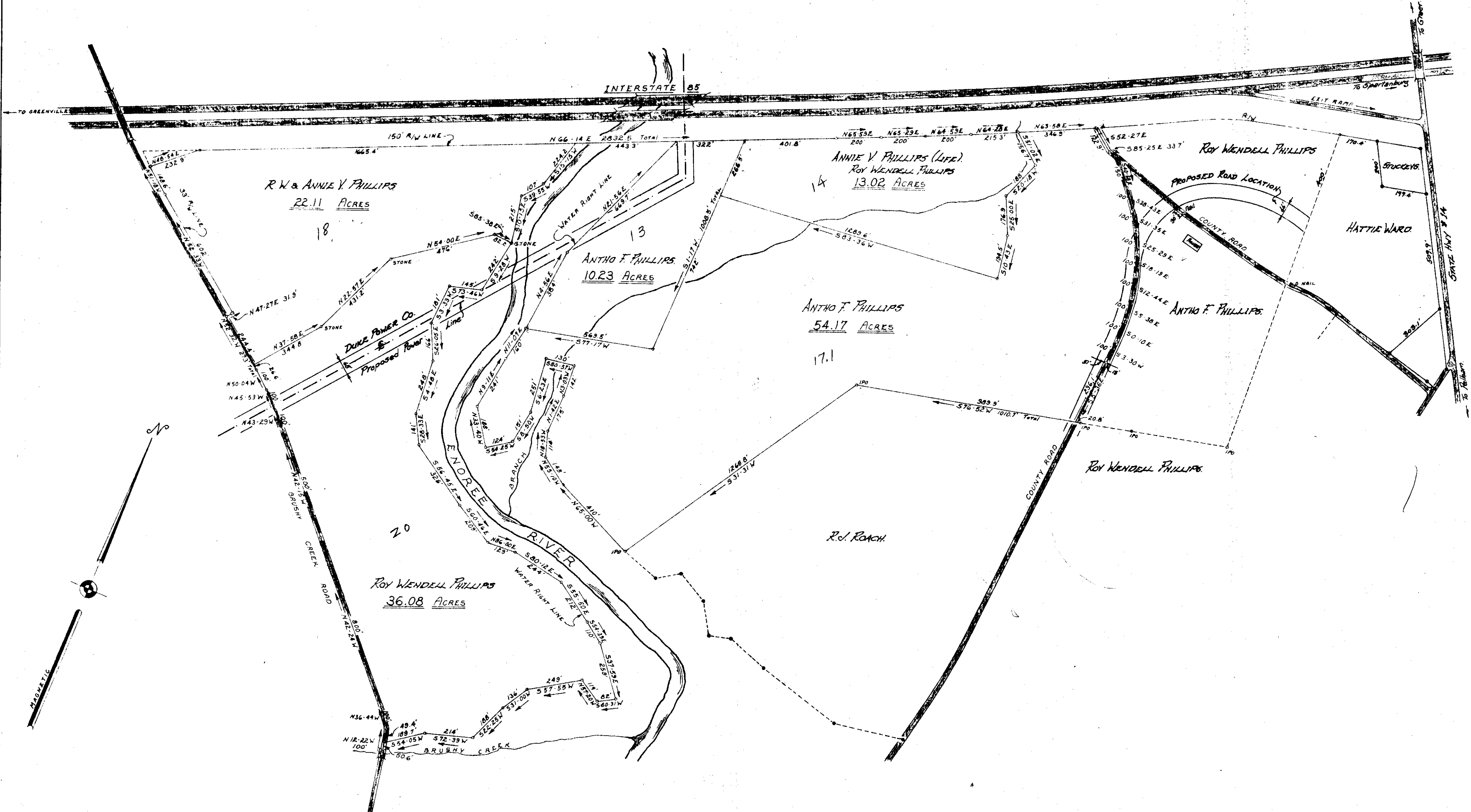

PROPERTY OF
R. WENDELL PHILLIPS, ET AL.
 LOCATED NEAR PELHAM

GREENVILLE COUNTY SOUTH CAROLINA
 SCALE: 1" = 300 FEET JUNE 29, 1972

Note:
 Plat amended Aug. 30 1972 by Tri-State Surveyors,
 to show Duke Power Co. Power Line Right of Way
 and Proposed Road location.



3.00
 4A-29

SEP 6 1972
 7116

FILED
 GREENVILLE CO. S. C.
 SEP 6 5 09 PM '72
 ELIZABETH RIDGLE
 R.M.C.

enwright associates
 ENGINEERS
 GREENVILLE, S. C.

530.5