

RECORDING FEE PAID \$ *Joe*

MAGNETIC N

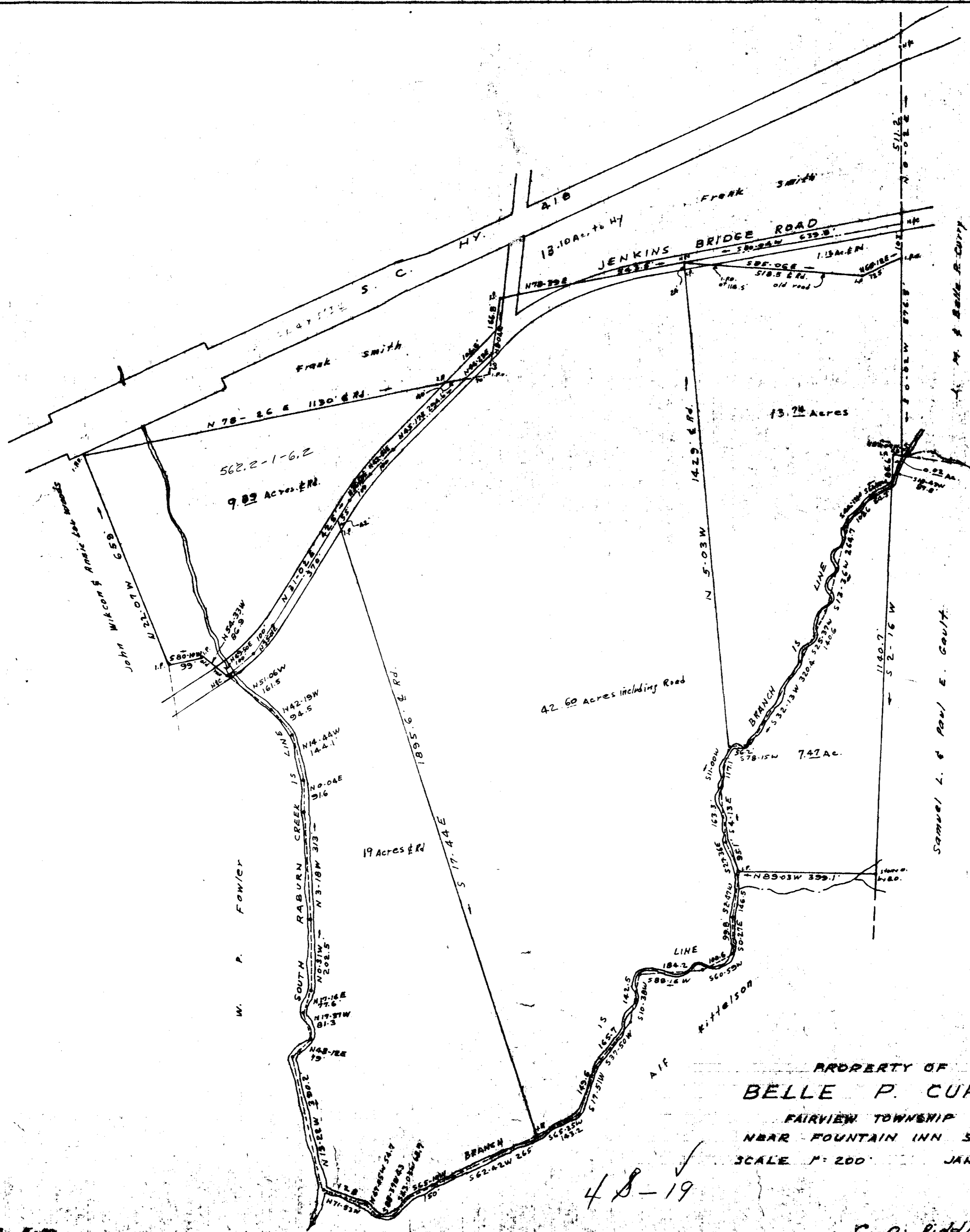

5453
AUG 22 1972

PROPERTY OF
BELLE P. CURRY
 FAIRVIEW TOWNSHIP
 NEAR FOUNTAIN INN S. C.
 SCALE 1" = 200' JAN. 1971

FILED
 GREENVILLE CO. S. C.
 AUG 22 4 32 PM '72
 ELIZABETH RIDDLE
 R.M.C.

48-19

C. O. Riddle - Reg. 15, 1971
 17 W. STONE AVE
 GREENVILLE S. C.
 OR 154 - 31