

RECORDING FEE

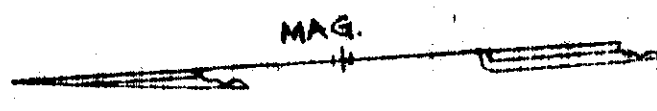
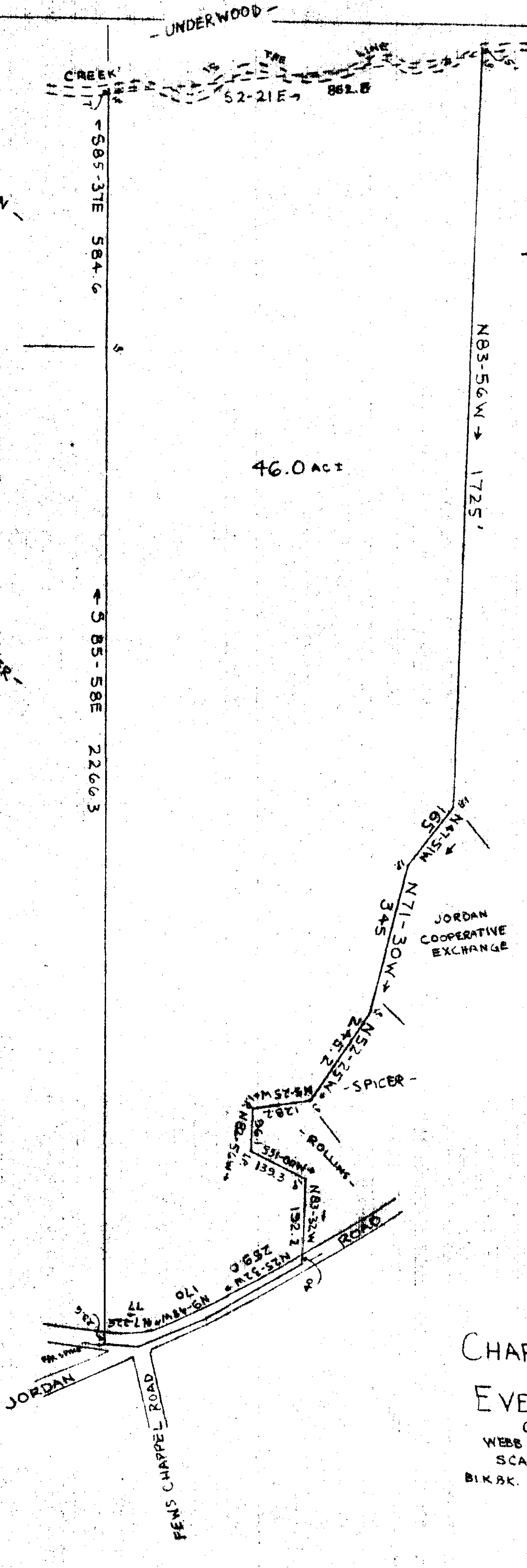

46.0 AC ±

JORDAN COOPERATIVE EXCHANGE

FILED
 GREENVILLE CO. S.C.
 AUG 11 2 27 PM '72
 ELIZABETH RIDDLE
 R.M.C.

AUG 11 1972

4317

1.50
 45-17

PROPERTY OF
CHARLES M. HAWS
 AND
EVELYN M. HAWS

GREENVILLE COUNTY, SC
 WEBB SURVEYING & MAPPING CO.
 SCALE: 1" = 200' JUNE, 1972

B.K.B.K. REF: 6303-1-11

