

MICROFILMED

RECORDING FEE  
AND \$ 30

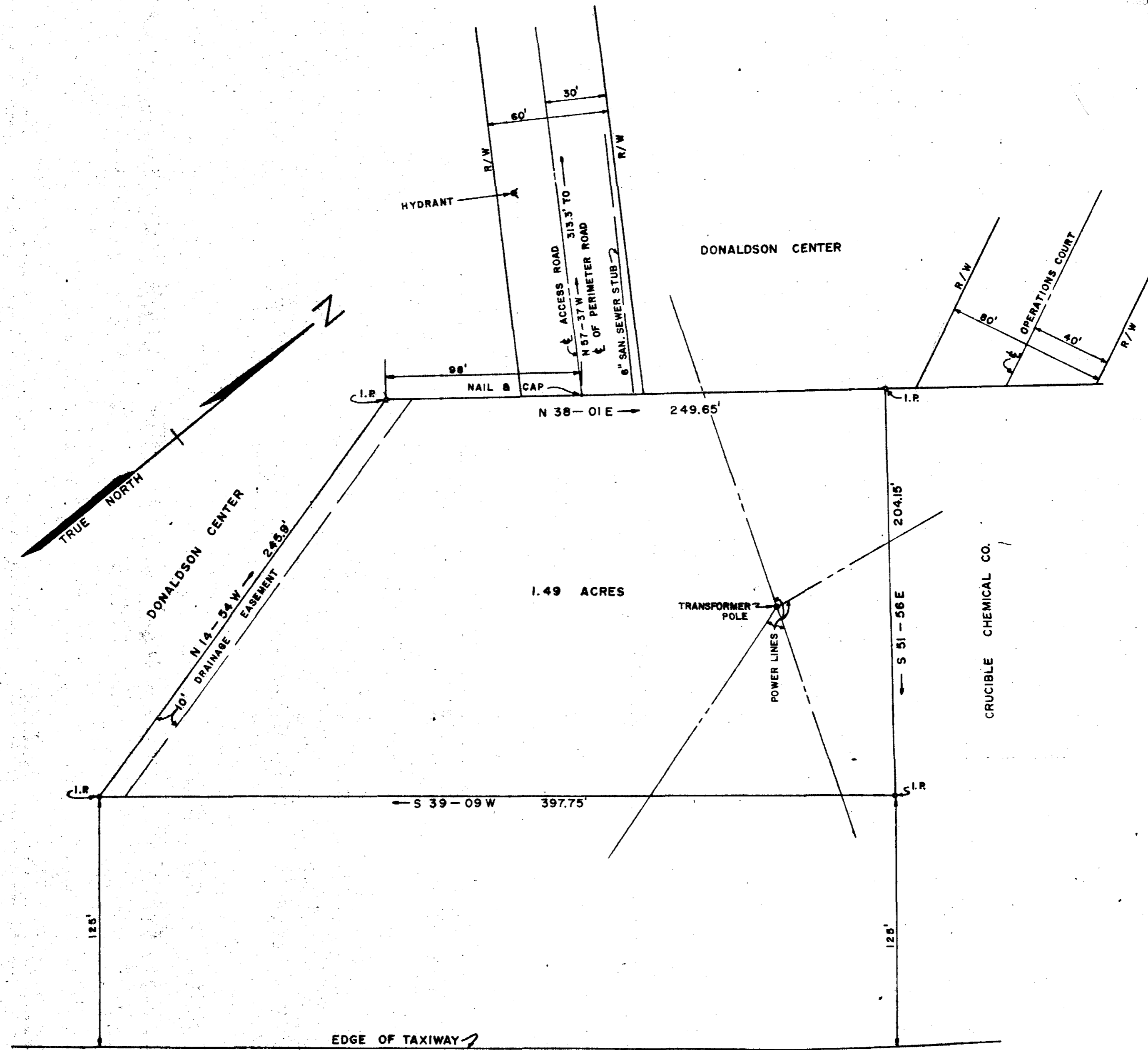

SURVEY OF A TRACK OF LAND LOCATED NEAR THE END OF OPERATIONS COURT AND AT THE END OF AN ACCESS ROAD ON DONALDSON CENTER, GREENVILLE CO., S.C., AND PROPOSED FOR SALE TO CRUCIBLE CHEMICAL COMPANY.  
 FEB. 9, 1972 SCALE: 1" = 40'

JUN 22 1972

4 S-2

FILED  
 GREENVILLE CO. S.C.  
 JUN 22 12 56 PM '72  
 OLLIE FARNSWORTH  
 R.M.C.

AZIMUTH DATUM BASED ON NE-SW RUNWAY - TRUE BEARING N 39-33' - 30" E

SURVEY BY: CAMPBELL & CLARKSON SURVEYORS, INC.  
 H.C. Clarkson, Jr.  
 S.C.R.L.S. No. 2589

34970