

MICROFILMED

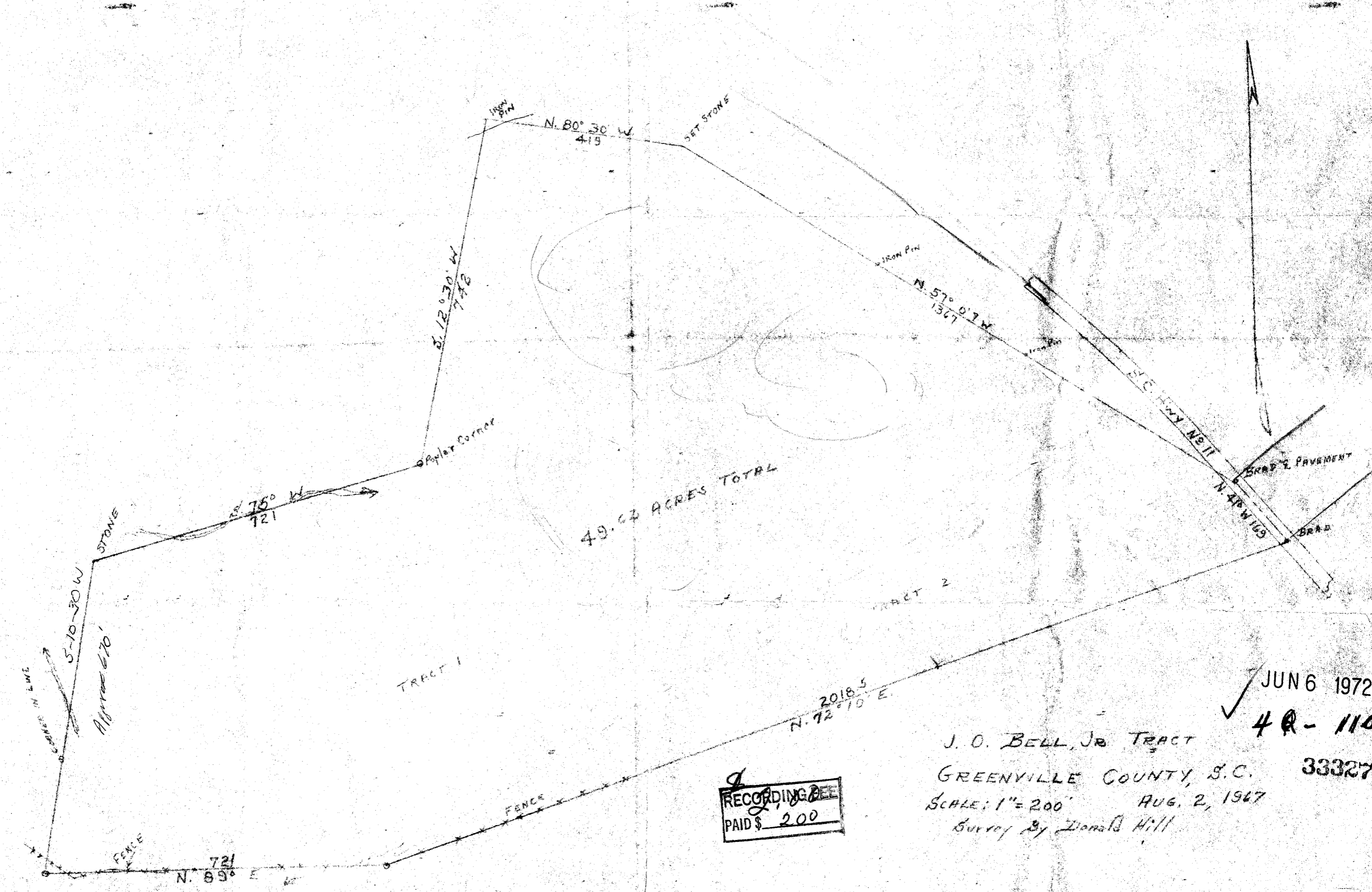

49.67 ACRES TOTAL

TRACT 1

TRACT 2

RECORDING FEE
PAID \$ 2.00

J. O. BELL, JR TRACT
GREENVILLE COUNTY, S.C.
SCALE: 1" = 200' AUG. 2, 1967
Survey by Donald Hill

JUN 6 1972
40-110
33327

FILED
GREENVILLE CO. S.C.
JUN 6 3 35 PM '72
OLLIE FARNSWORTH
R.M.C.