

FILED
GREENVILLE CO. S. C.
AUG 29 4 42 PM '74
DONNIE S. TANKERSLEY
R.M.C.

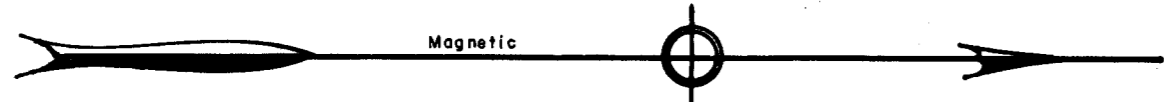

FOR DEDICATION OF ROADS SEE
DEDICATION BOOK PAGE 190

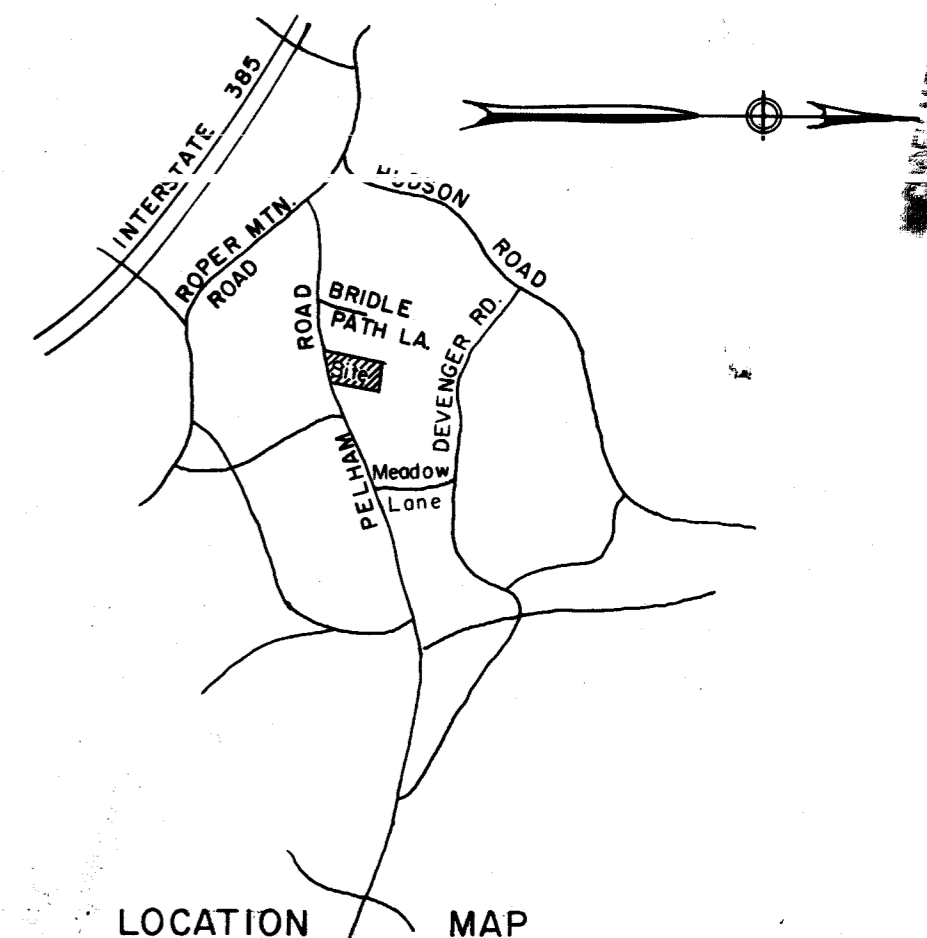

FINAL PLAT

CERTIFICATE OF OWNERSHIP AND DEDICATION

"The undersigned hereby acknowledge that I am (we are) the owner(s) of the property shown and described hereon and that I (we) hereby adopt this plan of subdivision with my (our) free consent and that I (we) establish the minimum building restriction lines, and hereby dedicate to public use as roads, streets, and easements, forever all areas so shown or indicated on said plat

8 / 8 / 1974 Signed Robert E. Neves
 / / / Signed _____
 / / / Signed _____
 / / / Signed _____

CERTIFICATE OF ACCURACY

"I, R. W. DALTON, certify that this plat was (drawn by me) (drawn under my supervision) (an actual survey made under my supervision) from (an actual survey made by me) (detailed description recorded in Book _____ Page _____ Book _____ Page _____, etc.) (other); that the error of closure as calculated by latitudes and departures is _____; that the boundaries not surveyed are shown as broken lines plotted from information found in Book _____ Page _____; that this plat was prepared in accordance with the Greenville County Subdivision Regulations as adopted.

8 / 8 / 1974 DATE
R. W. Dalton
 LICENSED ENGINEER OR REGISTERED SURVEYOR
 S. C. Registration No. 916

CERTIFICATE OF APPROVAL FOR RECORDING

"I hereby certify that the subdivision plat shown hereon has been found to comply with the Subdivision Regulations for Greenville County, with the exception of such variances, if any, as are noted in the minutes of the Greenville County Planning Commission of Greenville County, South Carolina, and that it has been approved for recording in the office of the County Register of Mense Conveyance."

8 / 29 / 1974 DATE
J. Roman Shouse
 DIRECTOR OF PLANNING
 GREENVILLE COUNTY PLANNING COMMISSION

FILE NUMBER
74-130

SECTION NO. 1
CARTER'S GROVE

CARTER'S GROVE ASSOCIATES DALTON & NEVES CO.
OWNER ENGINEERS

NO. OF ACRES: 12.58 MILES OF NEW ROADS 0.28
 NO. OF LOTS: 25 DATE: AUGUST, 1974

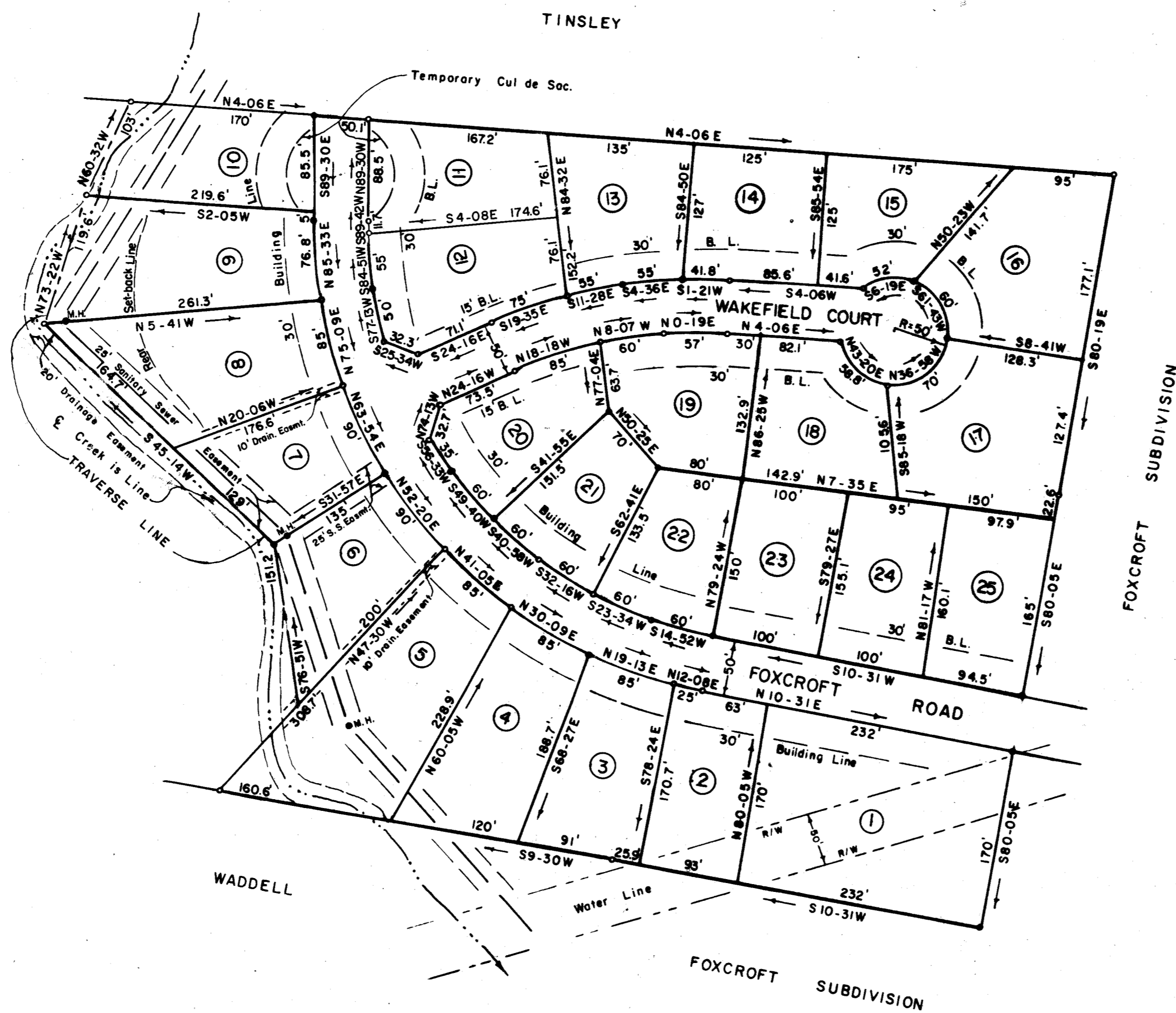
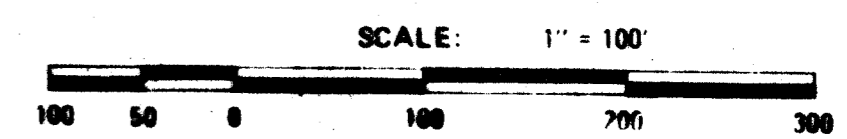

SECTION NO. 2

5879 Filed This 29 day of Aug. 1974
 And Recorded in Vol. 48 Page 99
Donnie S. Tankersley
 Register of Mense Conveyance Greenville County, S. C.

✓ 4R-99
 AUG 29 1974
 #5879

5' Drainage & Utility Easement along all rear & side lot lines.
 Iron pins at all corners.