

MICROFILMED

FILED
GREENVILLE CO. S. C.
Aug 23 4 03 PM '74
DORRIS C. JAMES SURVEYOR
S.C.C.

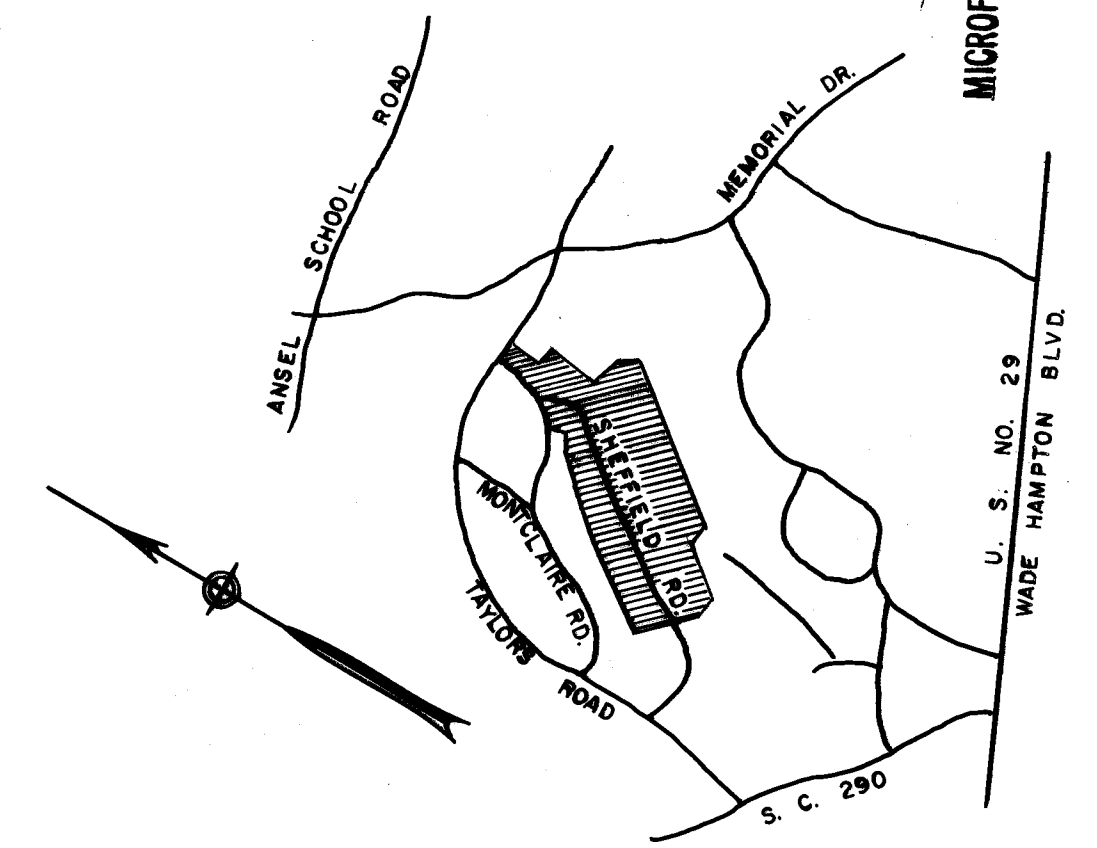

LOCATION MAP

FINAL PLAT

CERTIFICATE OF OWNERSHIP AND DEDICATION

"The undersigned hereby acknowledge that I am (we are) the owner(s) of the property shown and described hereon and that I (we) hereby adopt this plan of subdivision with my (our) free consent and that I (we) establish the minimum building restriction lines, and hereby dedicate to public use as roads, streets, and easements, forever all areas so shown or indicated on said plat.

8 / 23 / 1974 Signed W. Allen Reese, Attorney
_____/_____/____ Signed _____
_____/_____/____ Signed _____
_____/_____/____ Signed _____

CERTIFICATE OF ACCURACY

"I, R. W. Dalton, certify that this plat was (drawn by me) (drawn under my supervision) (an actual survey made under my supervision) from (an actual survey made by me) (deed description recorded in Book _____ Page _____ Book _____ Page _____, etc.) (other); that the error of closure as calculated by latitudes and departures is _____ that the boundaries not surveyed are shown as broken lines plotted from information found in Book _____ Page _____; that this plat was prepared in accordance with the Greenville County Subdivision Regulations as adopted.

7 / 29 / 1960 DATE R. W. Dalton LICENSED ENGINEER OR REGISTERED SURVEYOR

S. C. Registration No. 916

SUMMARY APPROVAL

This plat meets the minimum requirements of the Greenville County Subdivision Regulations. Approval for recording is hereby granted.

8-27-74 Date J. Coleman Stearns Director, Greenville County Planning Commission

FILE NUMBER

74-151

SHEET ONE

SECTION NO. 2

BELMONT HEIGHTS, INC.

BELMONT HEIGHTS, INC. DALTON & NEVES CO.
OWNER ENGINEERS

NO. OF ACRES: 37.33 TOTAL MILES OF NEW ROADS: 0

NO. OF LOTS: 34 DATE: JULY, 1960

SCALE: 1" = 100'

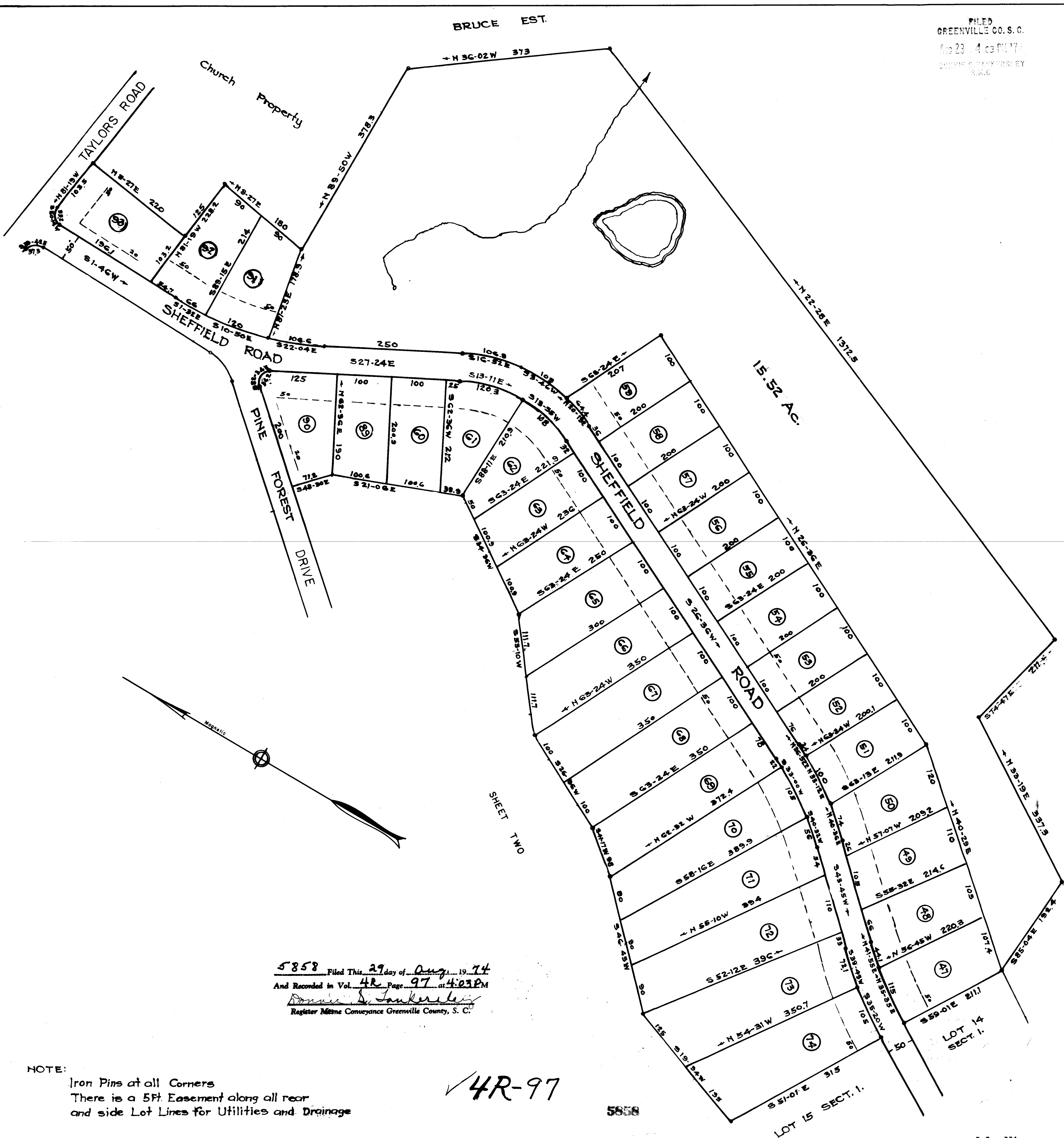

5858 Filed This 29 day of Aug. 19 74
And Recorded in Vol. 4R Page 97 at 4:03 PM
Dorris C. James
Register Meane Conveyance Greenville County, S. C.

4R-97

5858

NOTE:
Iron Pins at all Corners
There is a 5ft. Easement along all rear
and side Lot Lines for Utilities and Drainage