

FILED
GREENVILLE CO. S. C.
AUG 26 1 28 PM '74
DONNIE S. TARKERSLEY
R.M.C.

AUG 26 1974

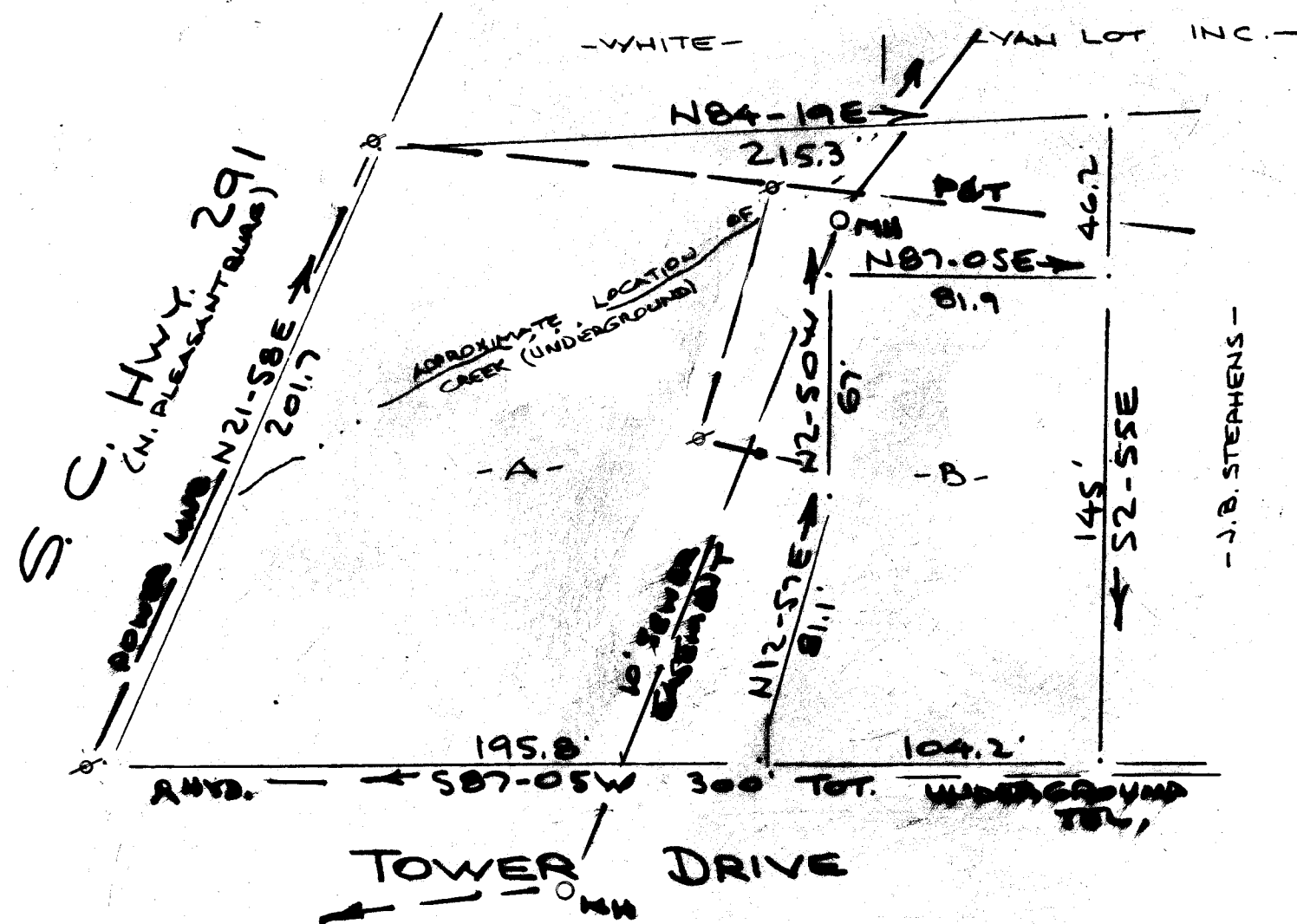
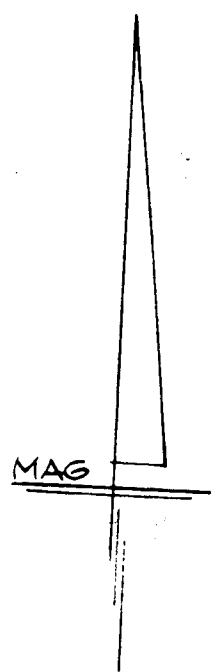

✓4R-96

5485 Filed This 26 day of Aug 19 74
And Recorded in Vol. 4R Page 96 at 4:26 PM
Donnie S. Tarkersley
Register: Mesne Conveyance Greenville County, S. C.

NOTE: 5' DRAINAGE AND UTILITY EASEMENT
ALONG SIDE AND REAR PROPERTY LINES.

#5485

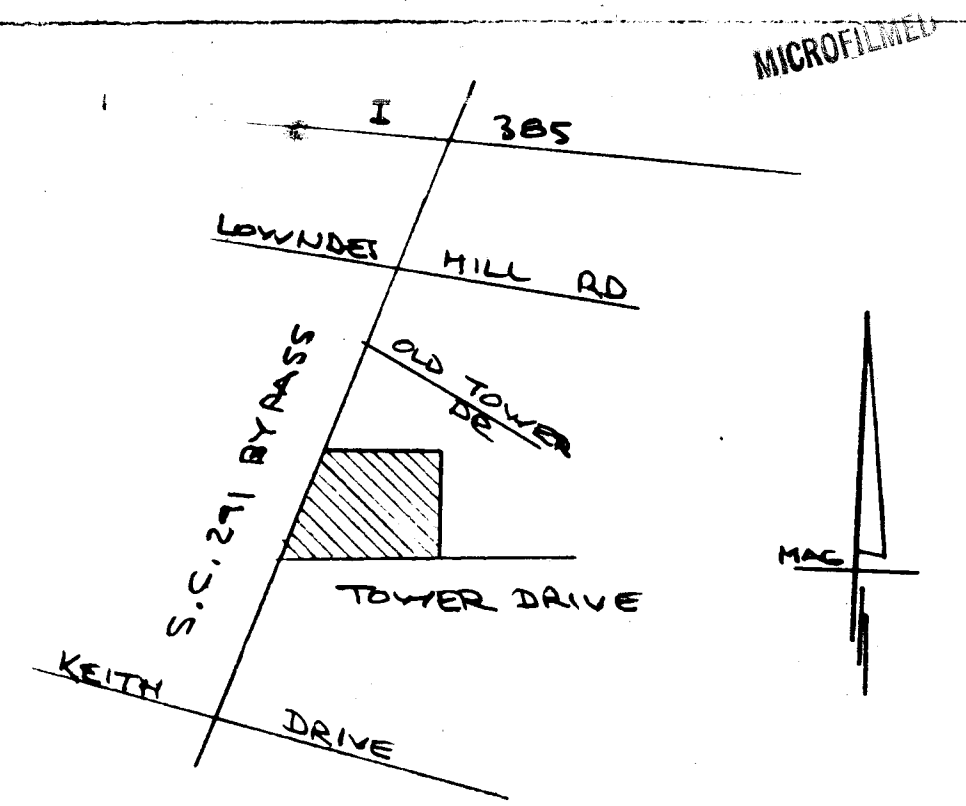

FINAL PLAT

CERTIFICATE OF OWNERSHIP AND DEDICATION

"The undersigned hereby acknowledge that I am (we are) the owner(s) of the property shown and described hereon and that I (we) hereby adopt this plan of subdivision with my (our) free consent and that I (we) establish the minimum building restriction lines, and hereby dedicate to public use as roads, streets, and easements, forever all areas so shown or indicated on said plat.

8 / 23 / 74 Signed Rudolph Investment Corp.
 / / / Signed By: Peter H. Mayson, Jr.
 / / / Signed attorney
 / / / Signed _____

CERTIFICATE OF ACCURACY

"I, _____, certify that this plat was (drawn by me) (drawn under my supervision) (an actual survey made under my supervision) from (an actual survey made by me) (deed description recorded in Book _____, Page _____, Book _____, Page _____, etc.) (other); that the error of closure as calculated by latitudes and departures is _____; that the boundaries not surveyed are shown as broken lines plotted from information found in Book _____, Page _____; that this plat was prepared in accordance with the Greenville County Subdivision Regulations as adopted.

3-27-74 DATE R. B. Bruce
 LICENSED ENGINEER OR REGISTERED SURVEYOR

S. C. Registration No. 1952

CERTIFICATE OF APPROVAL FOR RECORDING

"I hereby certify that the subdivision plat shown hereon has been found to comply with the Subdivision Regulations for Greenville County, with the exception of such variances, if any, as are noted in the minutes of the Greenville County Planning Commission of Greenville County, South Carolina, and that it has been approved for recording in the office of the County Register of Mesne Conveyance."

AUG 23 1974 DATE J. Coleman Shouse
 DIRECTOR OF PLANNING
 GREENVILLE COUNTY PLANNING COMMISSION

FILE NUMBER

74-117

RUDOLPH INVESTMENT COAP OWNER R. B. BRUCE SURVEYOR

1.1 NO. OF ACRES: 0 MILES

2 NO. OF LOTS: 26 MAR 1974 DATE:

