

CENTERLINES AND BOUNDARIES

NO.	Δ	OR BRG.	DIST. OR RAD.	ARC	LONG CHORD	CHORD BRG.	NO.	Δ	OR BRG.	DIST. OR RAD.	ARC	LONG CHORD	CHORD BRG.
A	N26°30'00"E		37.42		37.42	N37°00'00"E	E	107°07'28"		1862.54	329.14	328.71	S87°06'44"E
B	25°30'00"		320.77	142.76	141.50	N39°15'00"E	E	28°40'28"		400.00	200.19	198.10	S77°50'14"E
C	19°41'21"		359.66	123.60	122.99	N42°09'20"E	G	02°22'08"		1209.91	50.01	50.01	N89°00'35"E
D	28°40'28"		301.31	150.79	149.23	S77°50'14"E	H	07°45'22"		1209.91	163.79	163.66	S85°55'41"E

LOTS

BLOCK	LOT	NO.	Δ	OR BRG.	DIST. OR RAD.	ARC	LONG CHORD	CHORD BRG.
1	3	1	02°30'24"		363.98	15.92	15.92	N33°33'51"E
1	4	1	08°03'27"		363.98	51.19	51.14	N38°50'46"E
1	5	1	N71°30'00"E		35.36			
1	5	2	04°50'16"		425.00	35.88	35.87	S65°55'08"E
1	6	1	12°48'26"		425.00	95.00	94.80	S74°44'29"E
1	7	1	11°01'46"		425.00	81.81	81.69	S86°39'35"E
1	9	1	S47°10'28"E		35.36			
1	9	2	41°24'34"		50.00	36.14	35.36	N18°31'49"E
1	10	1	92°14'41"		50.00	80.50	72.08	S06°53'14"E
1	11	1	70°01'34"		50.00	61.11	57.38	S88°01'22"E
1	12	1	100°32'54"		50.00	87.74	76.91	N06°41'24"E
1	12	2	N46°18'00"W		54.20			
1	13	1	41°24'35"		50.00	36.14	35.36	S22°52'46"E
1	13	2	N42°49'32"E		35.36			
1	14	1	S47°10'28"E		35.36			
1	40	1	03°02'28"		1887.64	100.19	100.18	S85°30'47"E
1	41	1	02°53'01"		1887.64	95.00	94.99	S88°28'32"E
1	42	1	02°15'26"		1887.64	74.37	74.36	N88°57'15"E
1	48	1	28°40'28"		276.31	138.28	136.84	S77°50'14"E
1	48	2	S18°30'00"E		35.36			
1	49	1	N71°30'00"E		35.36			
1	49	2	18°28'12"		326.31	105.00	104.55	S72°43'06"E
1	50	1	10°14'16"		326.31	58.31	58.23	S87°03'20"E
1	55	1	1837.84		105.72	105.71		N89°28'26"E
1	56	1	1837.84		131.00	130.97		S86°50'08"E
1	66	1	05°39'38"		1234.91	122.00	121.95	S85°30'40"E
1	67	1	03°49'59"		1234.91	82.62	82.60	N89°44'31"E
1	72	1	19°59'09"		375.00	130.81	130.15	S82°10'54"E
1	73	1	08°41'19"		375.00	56.87	56.81	S67°50'39"E
1	73	2	S18°30'00"E		35.36			

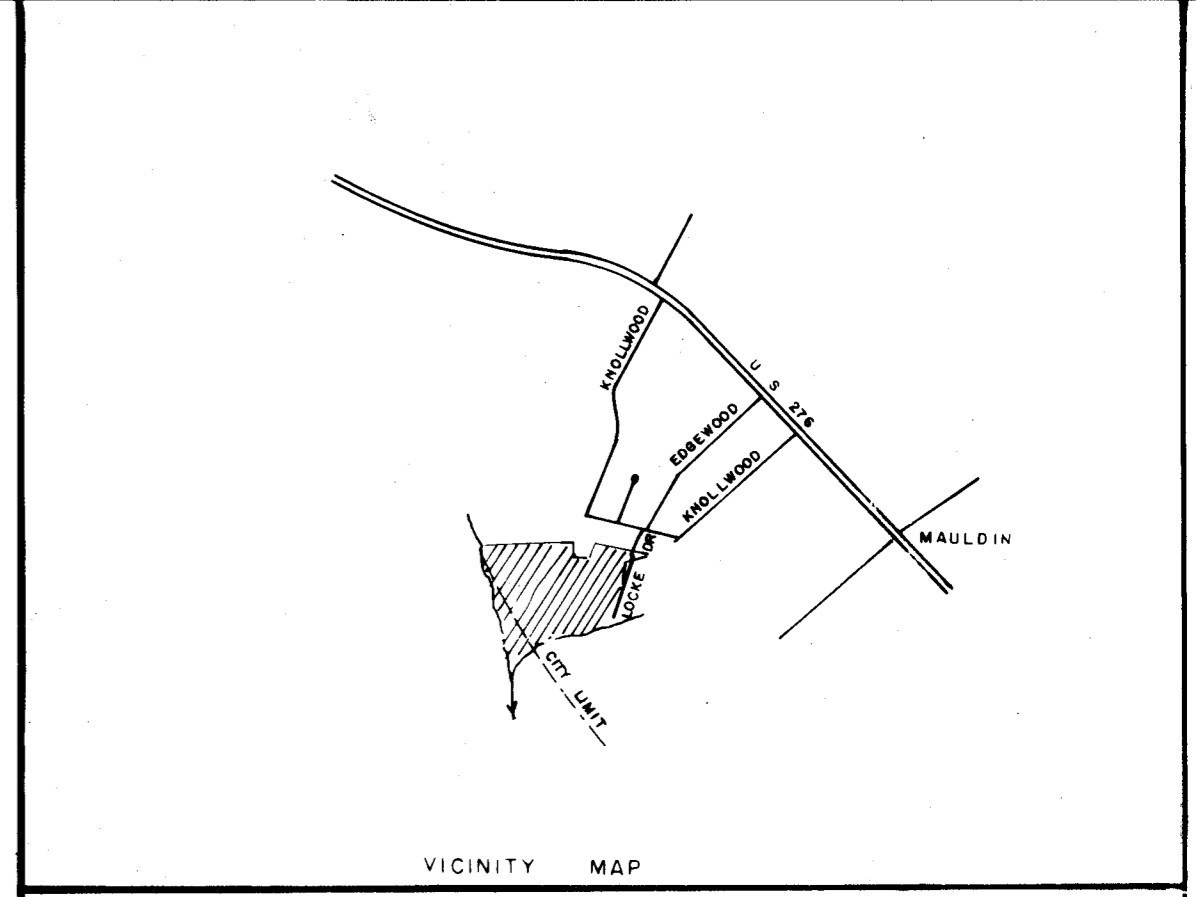
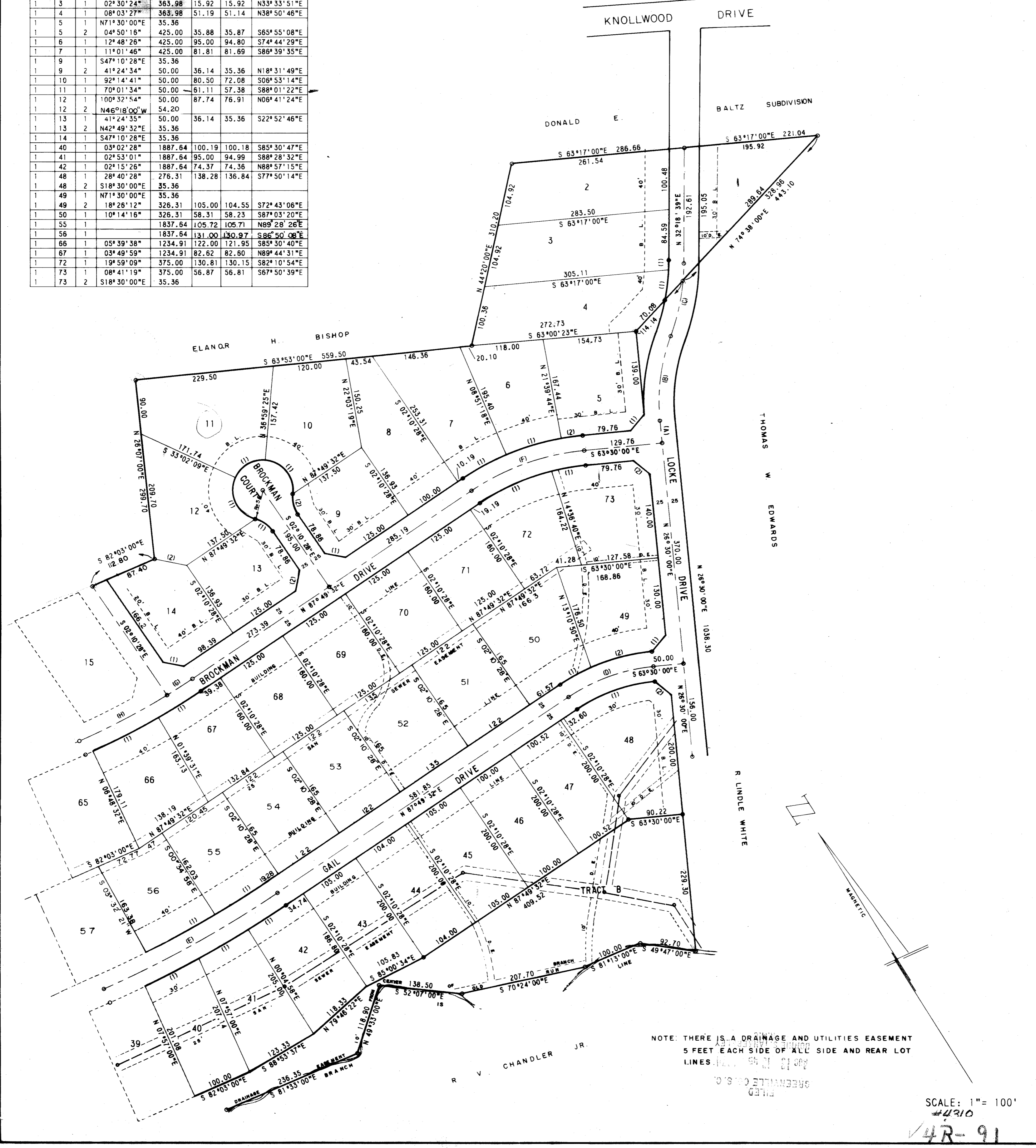

**FINAL PLAT**  
**CERTIFICATE OF OWNERSHIP AND DEDICATION**

"The undersigned hereby acknowledge that I am (we are) the owner(s) of the property shown and described hereon and that I (we) hereby adopt this plan of subdivision with my (our) free consent and that I (we) establish the minimum building restriction lines, and hereby dedicate to public use as roads, streets, and easements, forever all areas so shown or indicated on said plat.

\_\_\_\_\_/\_\_\_\_\_/\_\_\_\_\_ Signed CAROLINA LAND COMPANY  
 10 / 12 / 73 Signed BY  
 \_\_\_\_\_ Signed William Howard  
 \_\_\_\_\_ Signed PRESIDENT

**CERTIFICATE OF ACCURACY**

"I, C. O. RIDDLE, certify that this plat was (drawn by me) (drawn under my supervision) (an actual survey made under my supervision) from (an actual survey made by me) (deed description recorded in Book \_\_\_\_\_, Page \_\_\_\_\_, Book \_\_\_\_\_, Page \_\_\_\_\_, etc.) (other); that the error of closure as calculated by latitudes and departures is \_\_\_\_\_; that the boundaries not surveyed are shown as broken lines plotted from information found in Book \_\_\_\_\_, Page \_\_\_\_\_; that this plat was prepared in accordance with the Greenville County Subdivision Regulations as adopted.

10 / 12 / 73 DATE C. O. Riddle LICENSED ENGINEER OR REGISTERED SURVEYOR  
 S. C. Registration No. 1347

**CERTIFICATE OF APPROVAL FOR RECORDING**

"I hereby certify that the subdivision plat shown hereon has been found to comply with the Subdivision Regulations for Greenville County, with the exception of such variances, if any, as are noted in the minutes of the Greenville County Planning Commission of Greenville County, South Carolina, and that it has been approved for recording in the office of the County Register of Menses Conveyance."

Aug 12, 1974 DATE J. Deann Stone DIRECTOR OF PLANNING  
 GREENVILLE COUNTY PLANNING COMMISSION

**FILE NUMBER**  
73-107  
 MAP NO 1 - SECTION 5  
**KNOLLWOOD HEIGHTS**

CAROLINA LAND COMPANY OWNER C. O. RIDDLE SURVEYOR

NO. OF ACRES: 25.47 MILES 0.478  
 NO. OF LOTS: 39 DATE: 10 / 12 / 73

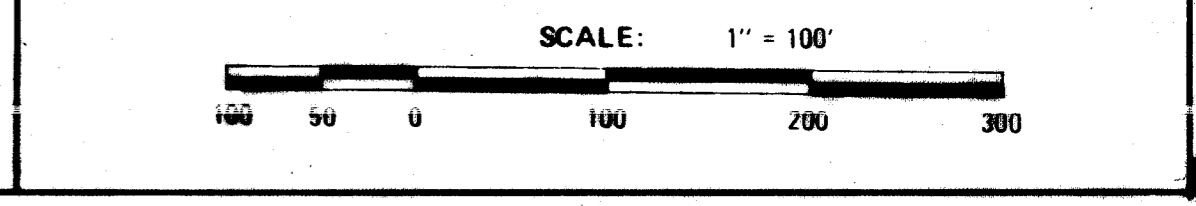

NOTE: THERE IS A DRAINAGE AND UTILITIES EASEMENT 5 FEET EACH SIDE OF ALL SIDE AND REAR LOT LINES

SCALE: 1" = 100'  
 #4210  
 4R-91