

MICROFILM

FOR DEDICATION OF ROADS SEE
DEDICATION BOOK 1 PAGE 188

FOR DEDICATION OF ROADS SEE
DEDICATION BOOK PAGE

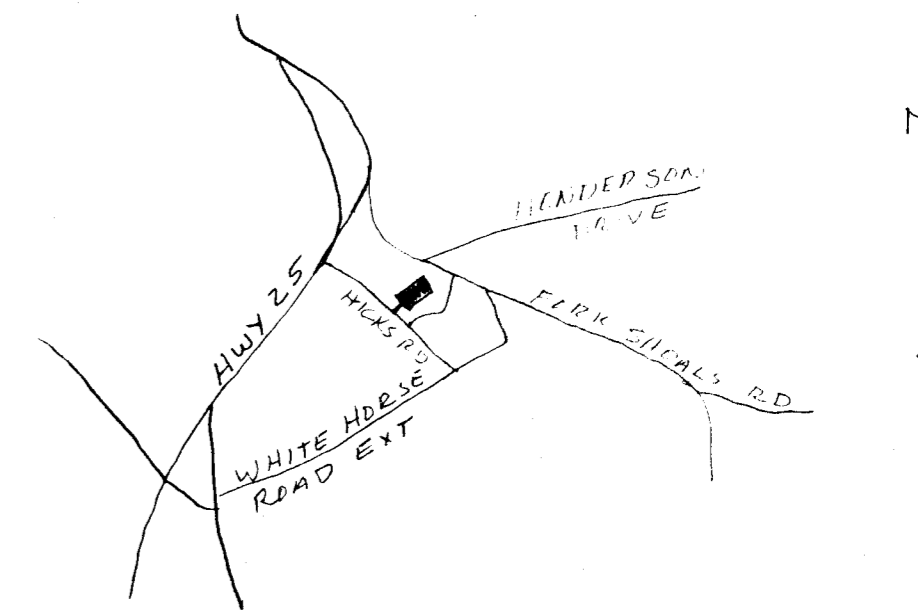

FINAL PLAT

CERTIFICATE OF OWNERSHIP AND DEDICATION

"The undersigned hereby acknowledge that I am (we are) the owner(s) of the property shown and described hereon and that I (we) hereby adopt this plan of subdivision with my (our) free consent and that I (we) establish the minimum building restriction lines, and hereby dedicate to public use as roads, streets, and easements, forever all areas so shown or indicated on said plat.

7/31/74 Signed James J. Lindsey
_____/_____/____ Signed _____
_____/_____/____ Signed _____
_____/_____/____ Signed _____

CERTIFICATE OF ACCURACY

"I, _____, certify that this plat was (drawn by me) (drawn under my supervision) (an actual survey made under my supervision) from (an actual survey made by me) (deed description recorded in Book _____ Page _____ Book _____ Page _____ etc.) (other), that the error of closure as calculated by latitudes and departures is _____, that the boundaries not surveyed are shown as broken lines plotted from information found in Book _____ Page _____ that this plat was prepared in accordance with the Greenville County Subdivision Regulations as adopted.

July 12, 1974 DATE J. C. Clarkson LICENSED ENGINEER OR REGISTERED SURVEYOR

S. C. Registration No 2589

CERTIFICATE OF APPROVAL FOR RECORDING

"I hereby certify that the subdivision plat shown hereon has been found to comply with the Subdivision Regulations for Greenville County, with the exception of such variances, if any, as are noted in the minutes of the Greenville County Planning Commission of Greenville County, South Carolina, and that it has been approved for recording in the office of the County Register of Merse Conveyance."

AUG 8 1974 DATE J. Coleman Shover DIRECTOR OF PLANNING GREENVILLE COUNTY PLANNING COMMISSION

FILE NUMBER
74-126

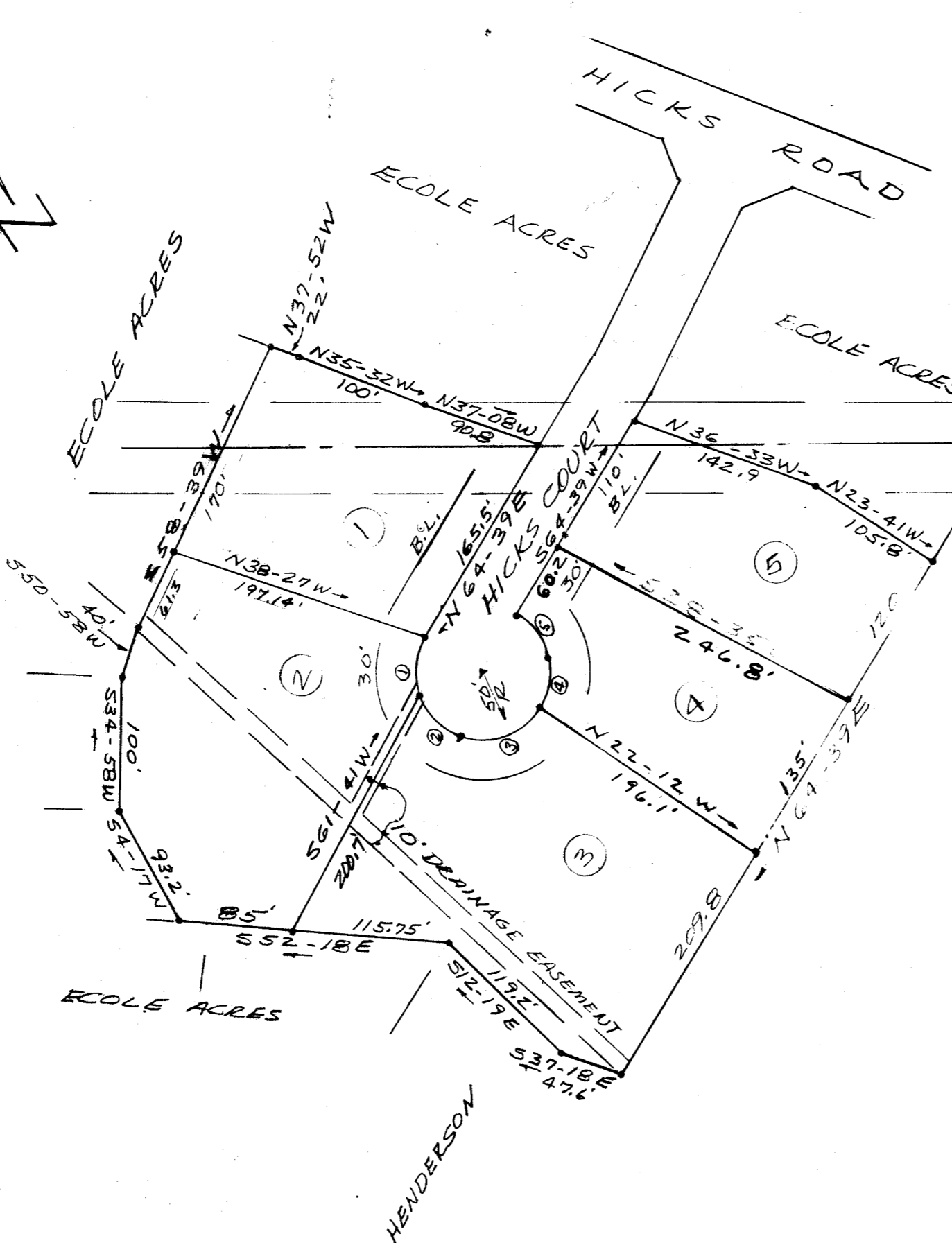

FRONTAGE - LOTS #2 - #4

NO. 1 - N38-18E	43.9'
NO. 2 - N13-19W	43.2'
NO. 3 - N77-23W	61.9'
NO. 4 - S43-51W	35.6'
NO. 5 - S1-38E	41.5'

PERFORMANCE BOND POSTED FOR RECORDATION APPROVAL

No county street maintenance will take place on any street shown on this plat until the release of this bond.

Bond Release: _____
19 _____ Director of Planning Greenville County Planning Commission

✓ 4R-90
#3986

NOTE: THERE IS A 5' DRAINAGE EASEMENT ON ALL SIDE & REAR LOT LINES.

3986 Filed This 9 day of Aug, 1974
And Recorded in Vol. 48 Page 90 at 12:00 P.M.
Donnie J. Tankersley
Register Merse Conveyance Greenville County, S. C.

ECOLE ACRES No 2

PRINCE & LINDSEY OWNER
CAMPBELL & CLARKSON SURVEYORS, INC. SURVEYOR

NO. OF ACRES: 4.96 MILES 0.09
NO. OF LOTS: 5 DATE: July 12, 1974

SCALE: 1" = 100'

FILED
GREENVILLE CO. S. C.
AUG 9 12 00 PM '74
DONNIE J. TANKERSLEY
R.M.C.

