

MICROFILMED

FOR DEDICATION OF ROADS SEE
DEDICATION BOOK 1 PAGE 87

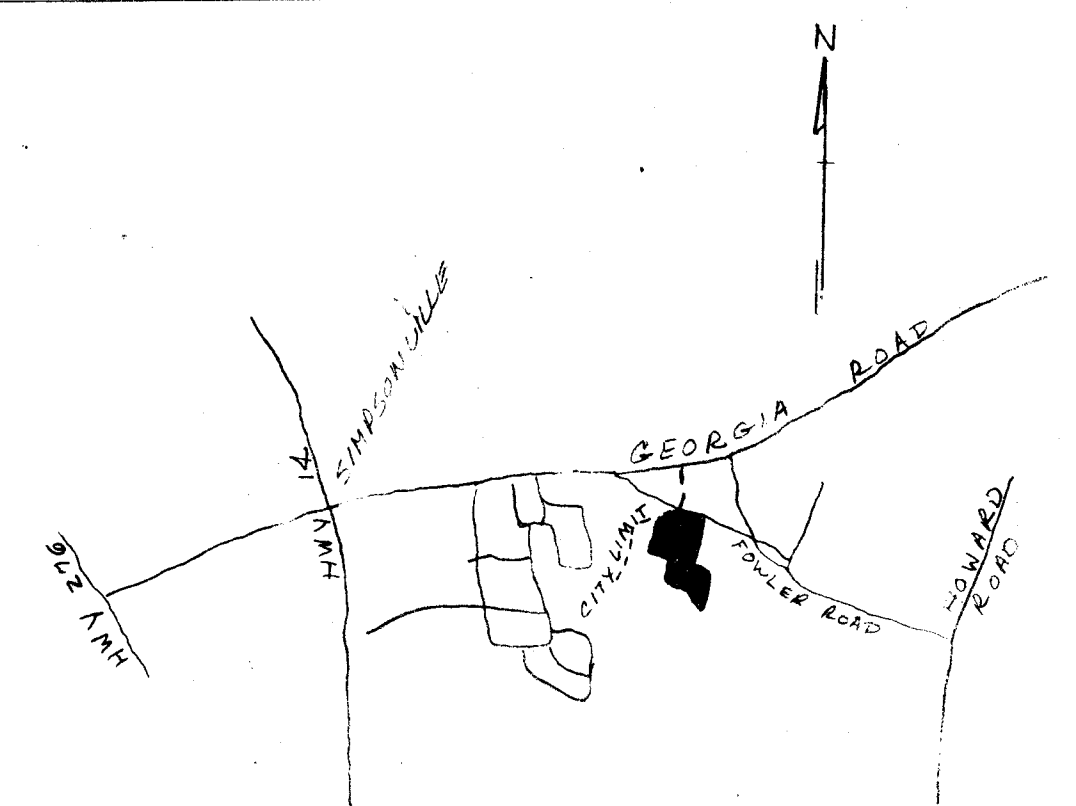
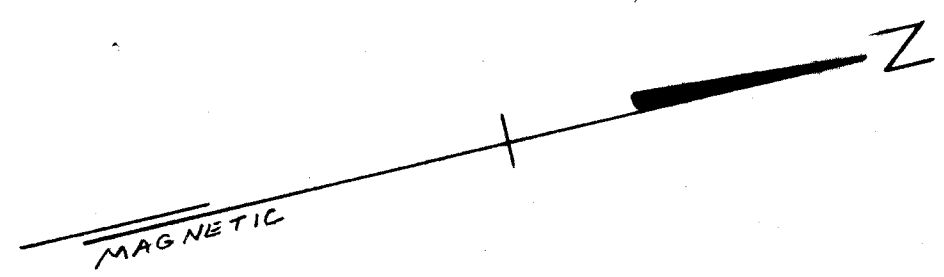

FINAL PLAT

CERTIFICATE OF OWNERSHIP AND DEDICATION

"The undersigned hereby acknowledge that I am (we are) the owner(s) of the property shown and described hereon and that I (we) hereby adopt this plan of subdivision with my (our) free consent and that I (we) establish the minimum building restriction lines, and hereby dedicate to public use as roads, streets, and easements, forever all areas so shown or indicated on said plat.

7/23/74 Signed [Signature]
_____/_____/_____/ Signed _____
_____/_____/_____/ Signed _____
_____/_____/_____/ Signed _____

CERTIFICATE OF ACCURACY

"I, _____, certify that this plat was (drawn by me) (drawn under my supervision) (an actual survey made under my supervision) from (an actual survey made by me) (deed description recorded in Book _____ Page _____, etc.) (other); that the error of closure as calculated by latitudes and departures is _____; that the boundaries not surveyed are shown as broken lines plotted from information found in Book _____ Page _____; that this plat was prepared in accordance with the Greenville County Subdivision Regulations as adopted.

JUNE 17, 1974 DATE [Signature]
LICENSED ENGINEER OR REGISTERED SURVEYOR
S. C. Registration No. 2589

CERTIFICATE OF APPROVAL FOR RECORDING

"I hereby certify that the subdivision plat shown hereon has been found to comply with the Subdivision Regulations for Greenville County, with the exception of such variances, if any, as are noted in the minutes of the Greenville County Planning Commission of Greenville County, South Carolina, and that it has been approved for recording in the office of the County Register of Menses Conveyance."

7-28-74 DATE [Signature]
DIRECTOR OF PLANNING
GREENVILLE COUNTY PLANNING COMMISSION

FILED
GREENVILLE 00-9-0
JUN 5 1 23 PM '74
DOLORE S. TANNER-SLEY
R.M.C.

FILE NUMBER 73-155

FORMERLY KNOWN AS
ROLLING WOODS ESTATES

WEMBERLY WAY
SECTION ONE

CAMPBELL & CLARKSON
SURVEYORS, INC.
TRICO INVESTMENTS, INC.
OWNER SURVEYOR

NO. OF ACRES: 9.5 MILES 0.28
NO. OF LOTS: 17 DATE: JUNE 17, 1974

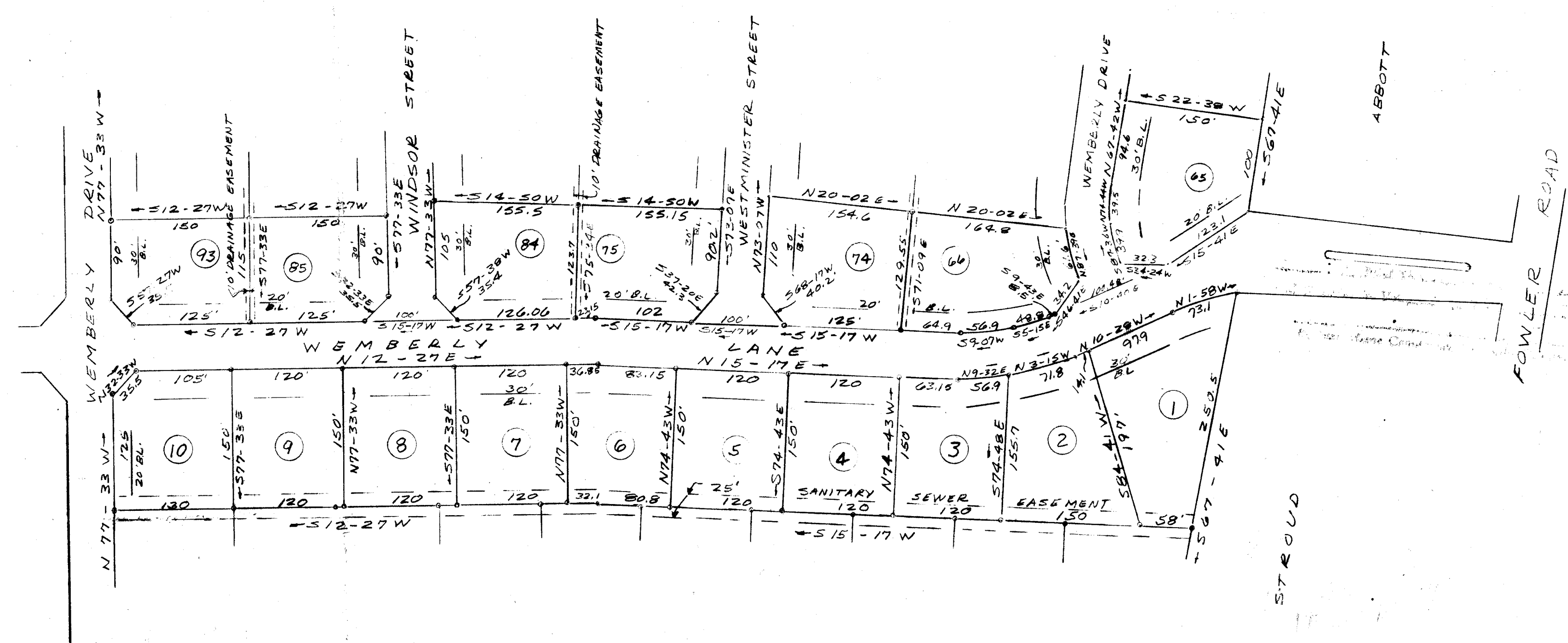
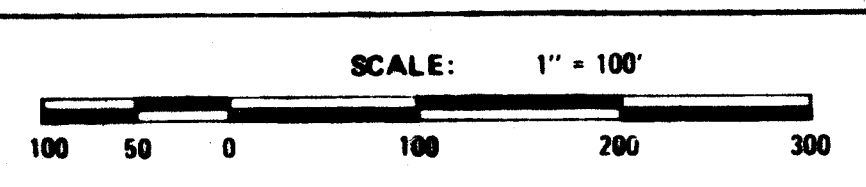

3487 Filed This 5 day of Aug 1974
And Recorded in Vol. 48 Page 88 at 1:22 P.M.
Donnie S. Jambersley
Register Menses Conveyance Greenville County, S. C.

#3487

✓ 48-88