

FILED  
GREENVILLE CO. S.C.  
JUL 16 8 57 AM '74  
DONNIE S. TANKERSLEY  
R.M.C.

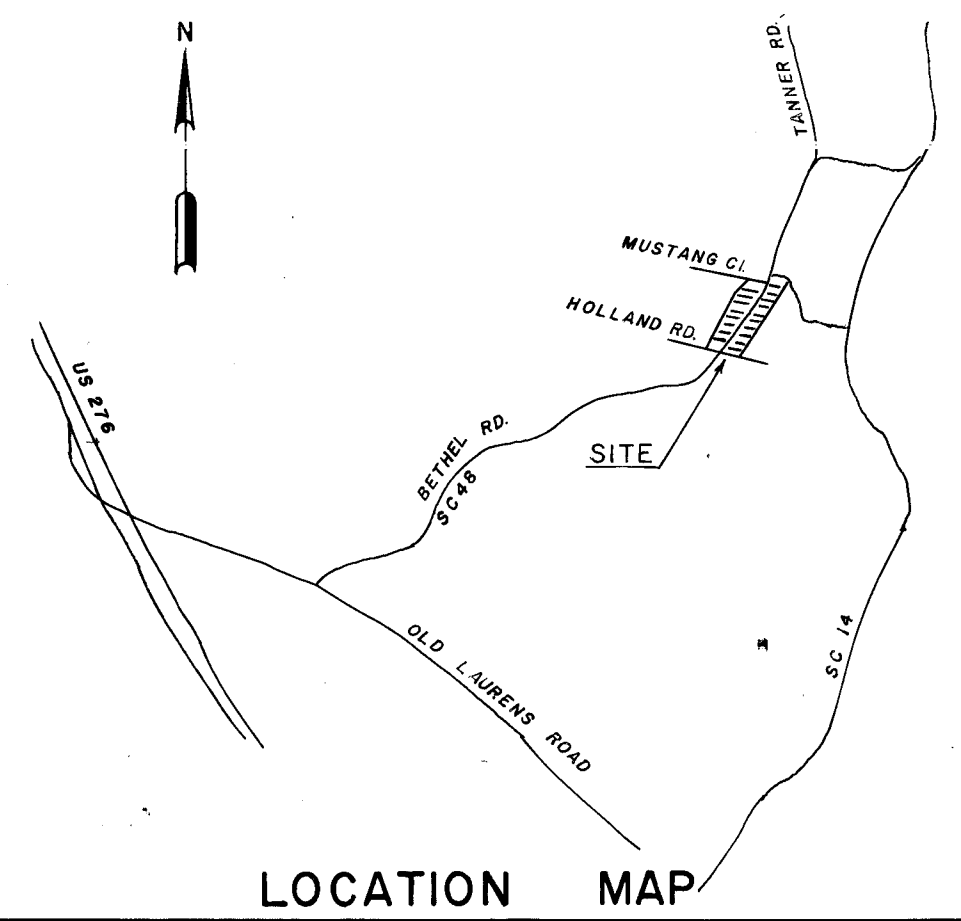
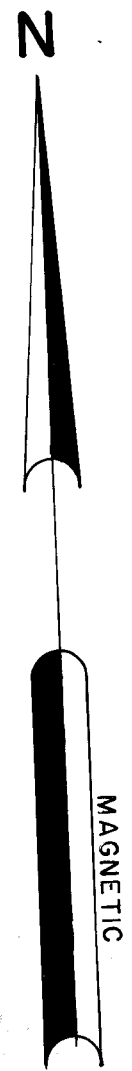

LOCATION MAP (N.T.S.)

CERTIFICATE OF ACCURACY

"I, \_\_\_\_\_, CERTIFY THAT THIS PLAN WAS (DRAWN BY ME) (DRAWN UNDER MY SUPERVISION) (AN ACTUAL SURVEY MADE UNDER MY SUPERVISION) FROM (AN ACTUAL SURVEY MADE BY ME) (DEED DESCRIPTION RECORDED IN BOOK \_\_\_\_\_, PAGE \_\_\_\_\_, BOOK \_\_\_\_\_, PAGE \_\_\_\_\_, ETC.) (OTHER); THAT THE ERROR OF CLOSURE AS CALCULATED BY LATITUDES AND DEPARTURES IS \_\_\_\_\_; THAT THE BOUNDARIES NOT SURVEYED ARE SHOWN AS BROKEN LINES PLOTTED FROM INFORMATION FOUND IN BOOK \_\_\_\_\_, PAGE \_\_\_\_\_; THAT THIS PLAN WAS PREPARED IN ACCORDANCE WITH THE GREENVILLE COUNTY SUBDIVISION REGULATIONS AS ADOPTED."

7-10-74  
DATE

*William J. Hembree*  
LICENSED ENGINEER OR  
REGISTERED SURVEYOR

SOUTH CAROLINA REGISTRATION NO. 3551

CERTIFICATE OF OWNERSHIP AND DEDICATION

"THE UNDERSIGNED HEREBY ACKNOWLEDGE THAT I AM (WE ARE) THE OWNER(S) OF THE PROPERTY SHOWN AND DESCRIBED HEREON AND THAT I (WE) HEREBY ADOPT THIS PLAN OF SUBDIVISION WITH MY (OUR) FREE CONSENT AND THAT I (WE) ESTABLISH THE MINIMUM BUILDING RESTRICTION LINES AND HEREBY DEDICATE TO PUBLIC USE AS ROADS, STREETS, AND EASEMENTS, FOREVER ALL AREAS SO SHOWN OR INDICATED ON SAID PLAT."

7/15/74

*Edward J. Hembree*  
SIGNED

SIGNED

SIGNED

SIGNED

SUMMARY PLAT  
CERTIFICATE OF APPROVAL FOR RECORDING

"I HEREBY CERTIFY THAT THE SUBDIVISION PLAN SHOWN HEREON HAS BEEN FOUND TO COMPLY WITH THE SUBDIVISION REGULATIONS FOR GREENVILLE COUNTY, WITH THE EXCEPTION OF SUCH VARIANCES, IF ANY, AS ARE NOTED IN THE MINUTES OF THE GREENVILLE COUNTY PLANNING COMMISSION OF GREENVILLE COUNTY, SOUTH CAROLINA, AND THAT IT HAS BEEN APPROVED FOR RECORDING IN THE OFFICE OF THE COUNTY REGISTER OF MESSE CONVEYANCE."

7-15 1974

*G. Gleason Stone*  
CHAIRMAN, SECRETARY, OR  
DIRECTOR OF PLANNING  
GREENVILLE COUNTY PLANNING  
COMMISSION

74-145

BETHEL HEIGHTS

LOCATED NEAR MAULDIN, SOUTH CAROLINA

E.H. enwright associates  
OWNER: HEMBREE ENGINEER - SURVEYOR

NO. OF ACRES 10.67 MILES OF NEW ROADS 0

NO. OF LOTS 21 DATE 7/9/74

ERROR OF CLOSURE 1/4015

SCALE: 1 inch = 100 feet

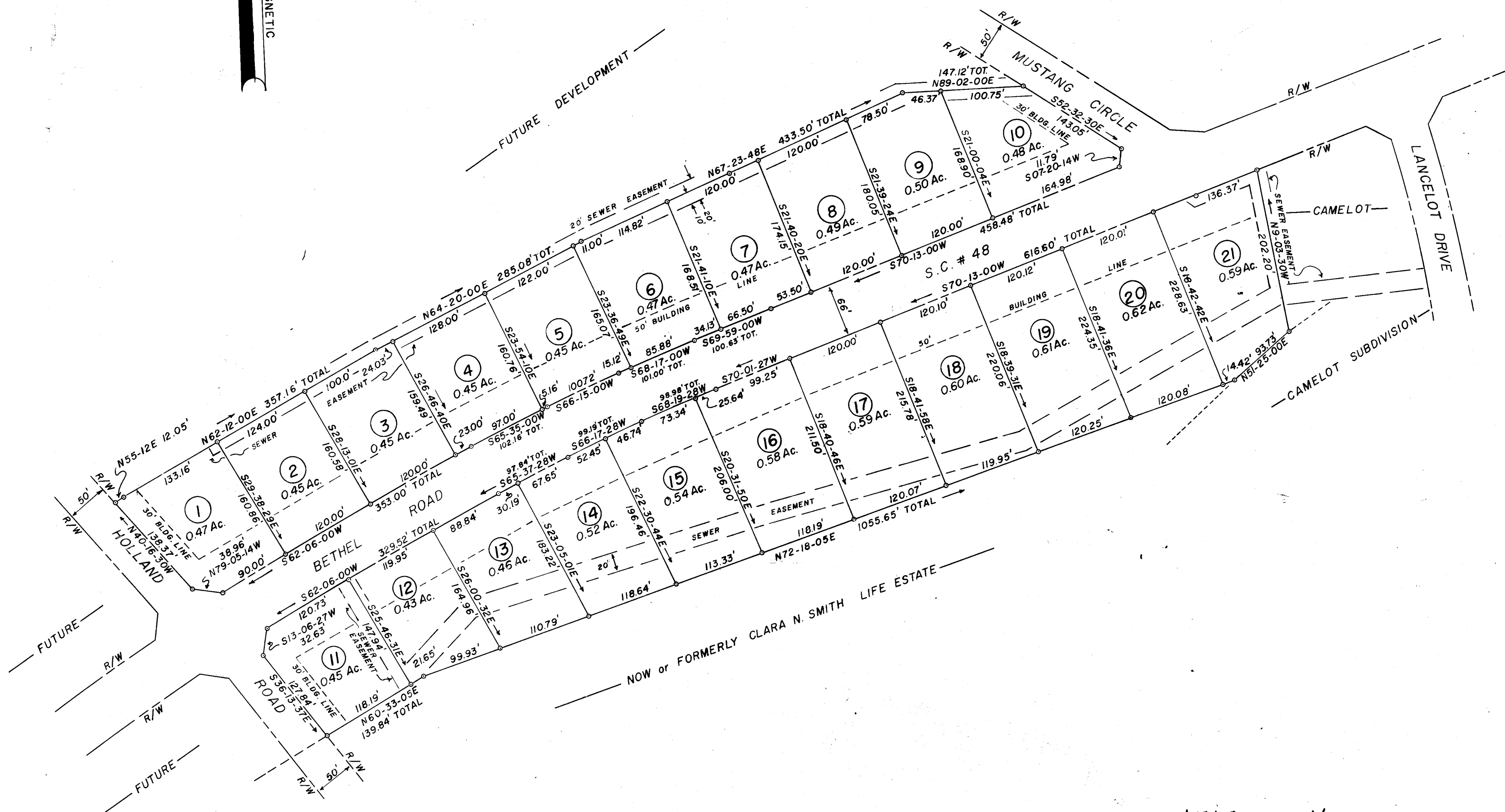

NOTES:  
(1) IRON PINS AT ALL CORNERS.  
(2) DRAINAGE AND UTILITY EASEMENT IS 5' EITHER SIDE OF ALL SIDE LOT LINES AND 10' ON INSIDE OF REAR LOT LINES, EXCEPT AS OTHERWISE SHOWN ON PLAT.

1518 Filed This 16 day of July 1974  
And Recorded in Vol. 48 Page 72 at 8:57 AM  
*Donnie S. Tankersley*  
Register of Messe Conveyance Greenville County, S.C.

✓ 4R-72  
#1518