

FOR DEDICATION OF ROADS SEE
DEDICATION BOOK PAGE 35

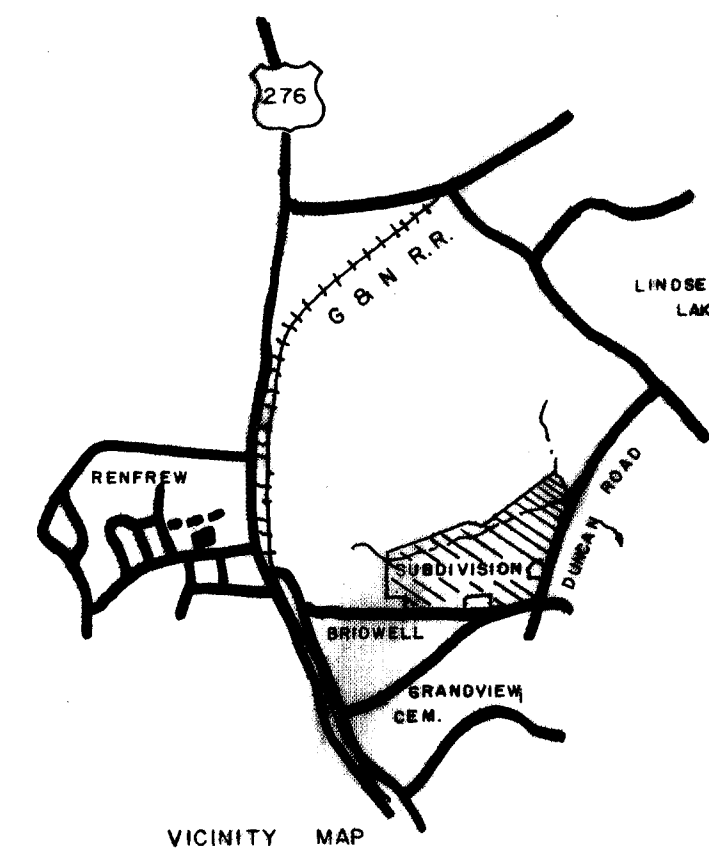
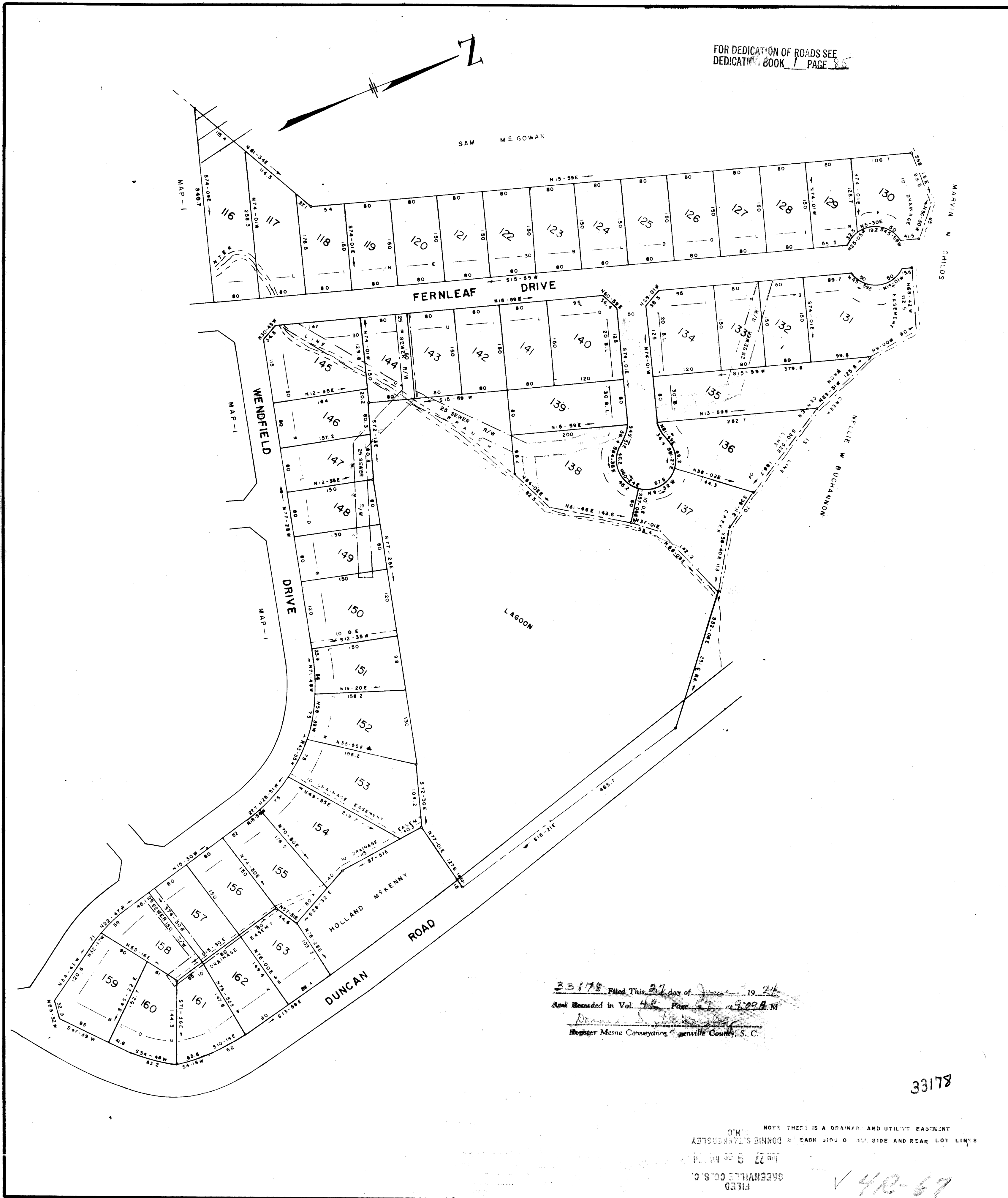

CERTIFICATE OF OWNERSHIP AND DEDICATION

The undersigned hereby acknowledge that I am (we are) the owner(s) of the property shown and described hereon and that I (we) hereby adopt this plan of subdivision with my (our) free consent and that I (we) establish the minimum building restriction lines, and hereby dedicate to public use as roads, streets, and easements, forever all areas so shown or indicated on said plat

9/4/77 Signed: *P.D. Tankersley*
6/14/77 Signed: *P.D. Tankersley*
Signed: _____
Signed: _____

CERTIFICATE OF ACCURACY

I, _____, certify that this plat was (drawn by me) (drawn under my supervision) (an actual survey made under my supervision) from (an actual survey made by me) (deed description recorded in Book _____, Page _____, Book _____, Page _____, etc.) (other); that the error of closure as calculated by latitudes and departures is _____; that the boundaries not surveyed are shown as broken lines plotted from information found in Book _____, Page _____; that this plat was prepared in accordance with the Greenville County Subdivision Regulations as adopted.

6/27/77 Signed: *C.O. Riddle*
Date _____ Licensed Engineer or Registered Surveyor
S. C. Registration No. 1347

CERTIFICATE OF APPROVAL FOR RECORDING

"I hereby certify that the subdivision plat shown hereon has been found to comply with the Subdivision Regulations for Greenville County, with the exception of such variances, if any, as are noted in the minutes of the Greenville County Planning Commission of Greenville County, South Carolina, and that it has been approved for recording in the office of the County Register of Mens Conveyance."

6-25-1974 Signed: *J. Glenn House*
Chairman, Secretary, or Director of Planning
Greenville County Planning Commission

74-132

SECTION ² TWO
SUNNY SLOPES

P. D. TANKERSLEY and JAMES E. BARNETT OWNER
C. O. RIDDLE SURVEYOR

NO. OF ACRES	74.74	MILES OF NEW ROADS	1.49
	MAPS 1 & 2		MAPS 1 & 2
NO. OF LOTS	163	DATE	2/8/71
	MAPS 1 & 2		
ERROR OF CLOSURE	1/3300		



33178 Filed This 27 day of _____ 1977
And Recorded in Vol. 48 Page 67 at 9:00 A.M.
Register Mens Conveyance Greenville County, S. C.

33178

NOTES: THERE IS A DRAINAGE AND UTILITY EASEMENT ON EACH SIDE OF EACH SIDE AND REAR LOT LINES.
FILED GREENVILLE CO. S. C. JUN 27 9 00 AM '77
V 4R-67

74-132