

25437 Filed This 9th day of March 73
Records in Vol. 4R Page 63 at 10:45 a.m.
Dennis S. Jones
Register Measuring & Surveying Greenville County, S.C.

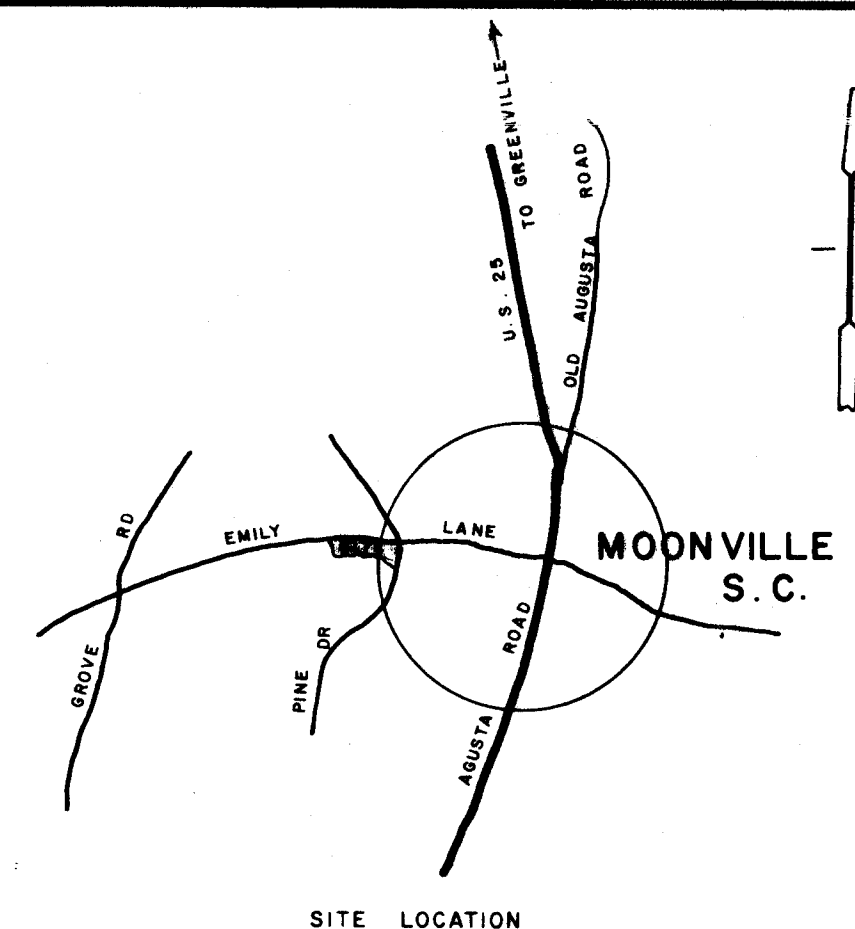
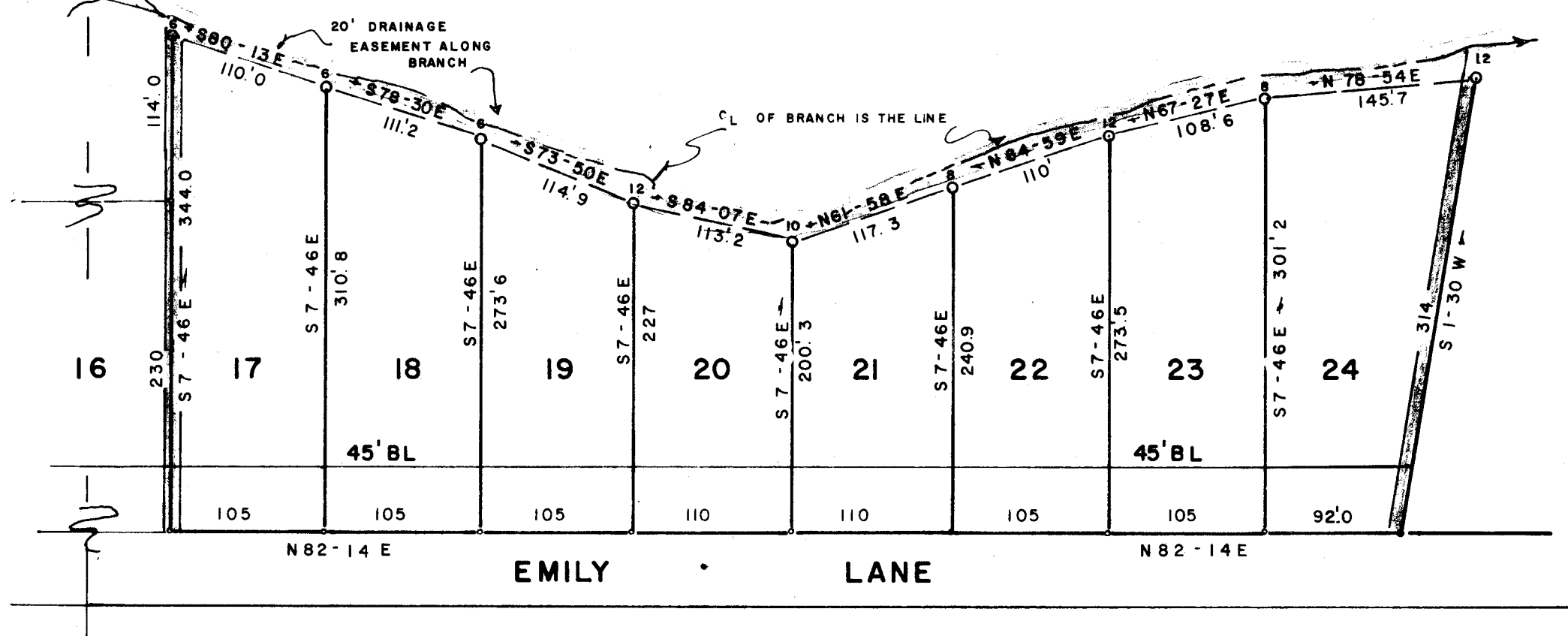

CERTIFICATE OF OWNERSHIP AND DEDICATION

The undersigned hereby acknowledge that I am (we are) the owner(s) of the property shown and described hereon and that I (we) hereby adopt this plan of subdivision with my (our) free consent and that I (we) establish the minimum building restriction lines, and hereby dedicate to public use as roads, streets, and easements, forever all areas so shown or indicated on said plan.

Signed: *John G. Cheros*
Signed: *Dennis S. Jones*
Signed: _____
Signed: _____

CERTIFICATE OF ACCURACY

I, Dennis S. Jones, certify that this plat was (drawn by me) (drawn under my supervision) (an actual survey made under my supervision) from (an actual survey made by me) (deed description recorded in Book _____, Page _____, Book _____, Page _____, etc.) (other); that the error of closure as calculated by latitudes and departures is _____; that the boundaries not surveyed are shown as broken lines plotted from information found in Book _____, Page _____; that this plat was prepared in accordance with the Greenville County Subdivision Regulations as adopted.

Date: Dec 21 1972
Licensed Engineer & Registered Surveyor
S. C. Registration No. 1144

SUMMARY APPROVAL

This plat meets the minimum requirements of the Greenville County Subdivision Regulations. Approval for recording is hereby granted.

Date: 9/9/73
J. Cheros
Director, Greenville County
Planning Commission

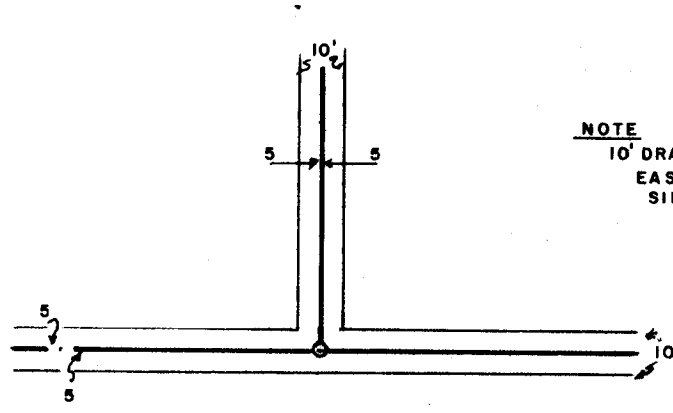
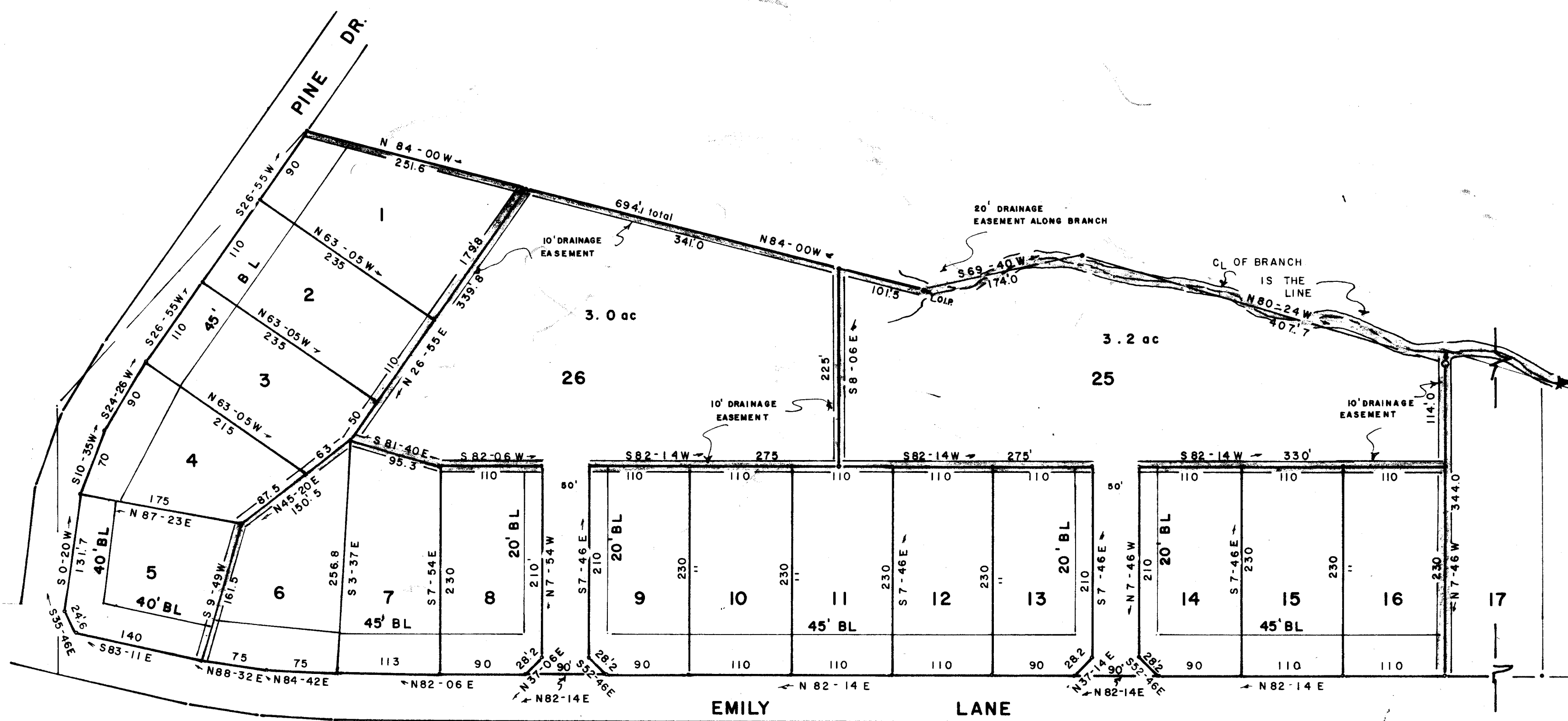

NOTE:
10' DRAINAGE & UTILITY
EASEMENT ALONG ALL
SIDE & REAR LOT LINES
20' DRAINAGE ALONG
CL OF BRANCH.

FILE NUMBER 72-195

ANNISSA ACRES

OWNER	ENGINEERS
MOONVILLE REALTY COMPANY JOHN G. CHEROS LAWYERS BLDG GREENVILLE S.C.	JONES ENGINEERING SERVICE 1004 E. PERRY ROAD GREENVILLE S.C.
NO. OF ACRES 24	MILES OF NEW ROAD 0
NO. OF LOTS 26	DATE NOV 25, 1972

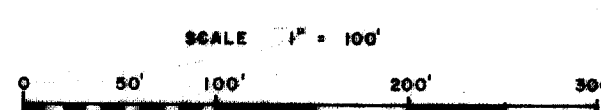

4P-63
25437

FILED
GREENVILLE CO. S.C.