

18546 Filed 18546 29 day of Dec. 1972  
Recorder in Vol. 4R Page 69  
Dannie L. Tankersley  
Registered Professional Surveyor Greenville, S.C.

FILED  
GREENVILLE CO. S. C.  
Dec 29 2 16 PM '72  
ELIZABETH RIDDLE  
R.M.C.

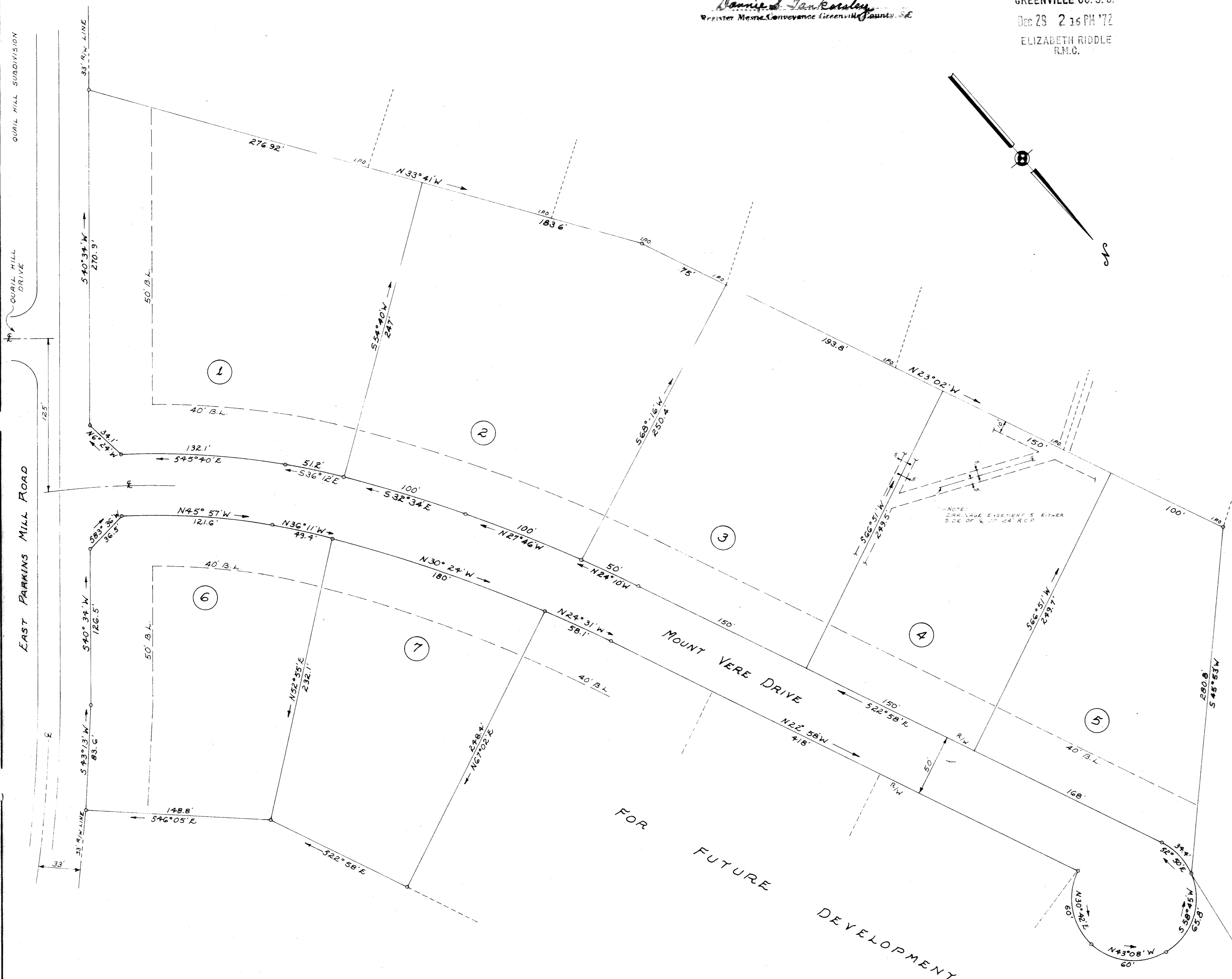
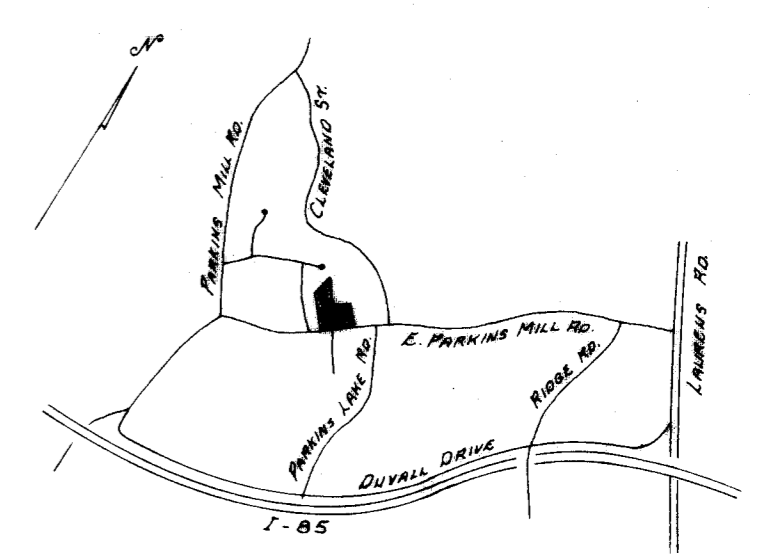

CERTIFICATE OF SURVEY

I hereby certify that this is an accurate map of an actual right-of-way survey completed by me on 8/28/72  
(Date)

Registered Professional Surveyor or Engineer  
Name William R. McCoy  
Number 3551

CERTIFICATE OF OWNER

I hereby certify that I as the owner of property shown on this plat do hereby approve of the subdivision thereof as shown.

R. Small (Signature)  
470 E. Parkins Mill Rd. Greenville, S.C. (Address)

CERTIFICATE OF MONUMENTATION

I hereby certify that monumentation of this street right-of-way is in compliance with the City of Greenville, South Carolina Subdivision Regulations was completed by me on 8/28/72  
(Date)

Registered Professional Surveyor (Engineer)  
Name William R. McCoy  
Number 3551

CERTIFICATE OF DEDICATION

The undersigned being the owner of the property shown hereon do hereby approve this plan of subdivision and hereby dedicates to public use the roads, street, easements or other public areas shown hereon.

R. Small (Signature)  
400 E. Parkins Mill Rd. (Address)  
8/30/72 (Date)

PROPERTY OF  
ROBERT S. SMALL

ROBERT S. SMALL enwright associates  
OWNER ENGINEERS  
ENGINEER - SURVEYOR

NO. OF ACRES 8.52 MILES OF NEW ROADS 0.2  
NO. OF LOTS 7 DATE 7/27/72

ERROR OF CLOSURE 1/6044

SCALE: 1" = 50 Feet  
50' 25' 0' 50' 100'

FINAL PLAN APPROVED  
GREENVILLE CITY PLANNING & ZONING CO.  
DATE 12/29/72 BY J. Elliott  
METARY OF JURISDICTION

NOTE:  
1. IRON PINS AT ALL CORNERS.  
2. DRAINAGE & UTILITY EASEMENT 5' EITHER SIDE OF ALL SIDE LOT LINES, AND 10' ON REAR LOT LINES, EXCEPT AS SHOWN.

4R-60