

For Dedication of Roads  
See Ded. Book  
Vol. I Page 117

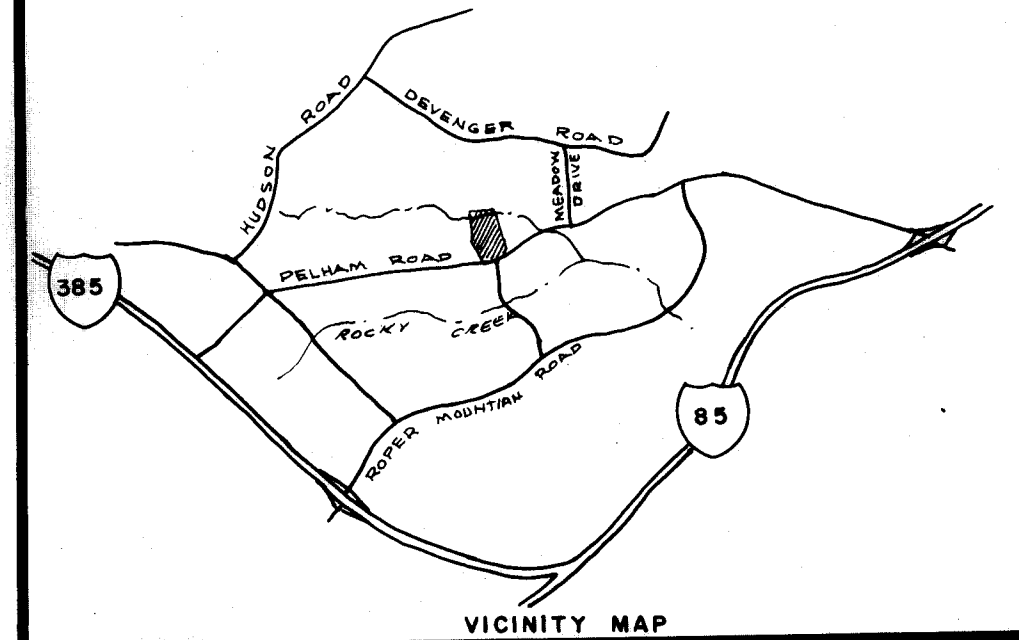

VICINITY MAP

CERTIFICATE OF OWNERSHIP AND DEDICATION

The undersigned hereby acknowledge that I am (we are) the owner(s) of the property shown and described hereon and that I (we) hereby adopt this plan of subdivision with my (our) free consent and that I (we) establish the minimum building restriction lines, and hereby dedicate to public use as roads, streets, and easements, forever all areas so shown or indicated on said plat.

11/23/72 Signed Carroll B. Waddell  
Signed \_\_\_\_\_  
Signed \_\_\_\_\_  
Signed \_\_\_\_\_

CERTIFICATE OF ACCURACY

I, \_\_\_\_\_, certify that this plat was (drawn by me) (drawn under my supervision) (an actual survey made under my supervision) from (an actual survey made by me) (deed description recorded in Book \_\_\_\_\_, Page \_\_\_\_\_, Book \_\_\_\_\_, Page \_\_\_\_\_, etc.) (other); that the error of closure as calculated by latitudes and departures is \_\_\_\_\_, that the boundaries not surveyed are shown as broken lines plotted from information found in Book \_\_\_\_\_, Page \_\_\_\_\_; that this plat was prepared in accordance with the Greenville County Subdivision Regulations as adopted.

11/20/72 Date C. O. Riddle  
Licensed Engineer & Registered Surveyor  
S. C. Registration No. 1347

CERTIFICATE OF APPROVAL FOR RECORDING

"I hereby certify that the subdivision plat shown hereon has been found to comply with the Subdivision Regulations for Greenville County, with the exception of such variances, if any, as are noted in the minutes of the Greenville County Planning Commission of Greenville County, South Carolina, and that it has been approved for recording in the office of the County Register of Mense Conveyance."

12-1-1972 J. O. ...  
Chairman, Secretary, or Director of  
Planning,  
Greenville County Planning Commission

PERFORMANCE BOND POSTED FOR RECORDATION APPROVAL

No county street maintenance will take place on any street shown on this plat until the release of this bond.

Bond Release: \_\_\_\_\_  
19 \_\_\_\_\_ Director of Planning  
Greenville County  
Planning Commission

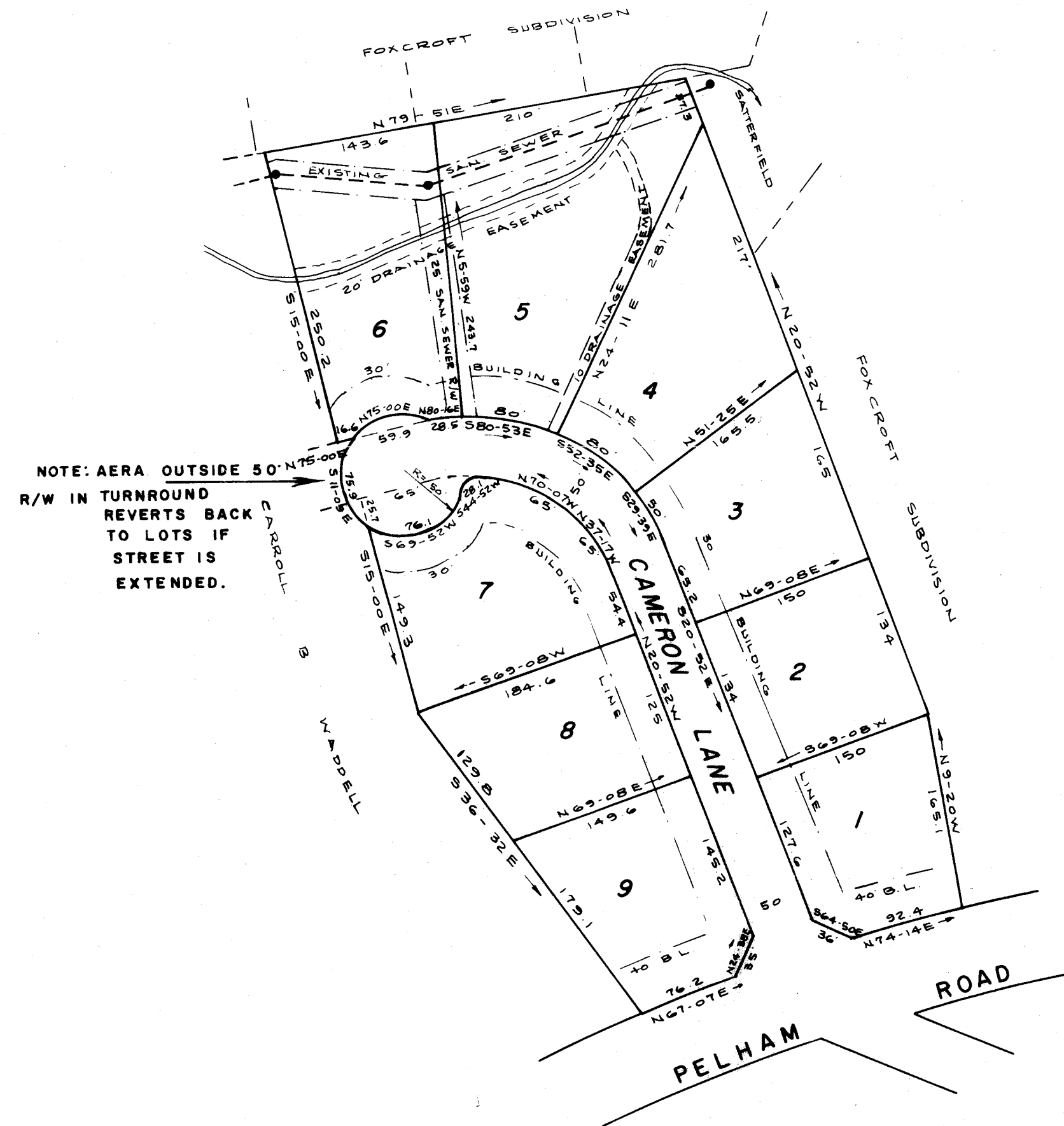

NOTE: AREA OUTSIDE 50' R/W IN TURNROUND REVERTS BACK TO LOTS IF STREET IS EXTENDED.

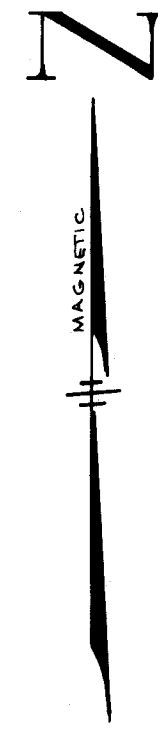

**FINAL PLAT**  
**FILE NUMBER 72-128**

SECTION ONE  
BLAIR ESTATES

CARROLL B. WADDELL OWNER  
C. O. RIDDLE SURVEYOR

NO. OF ACRES 6.02 MILES OF NEW ROADS 0.11  
NO. OF LOTS 9 DATE 11/17/72  
ERROR OF CLOSURE 1/10,000

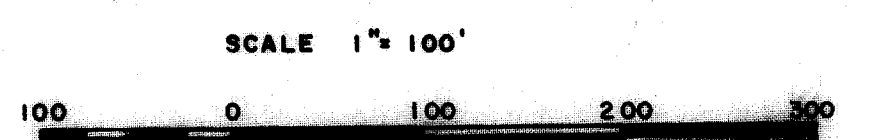

NOTE: THERE IS A DRAINAGE AND UTILITY EASEMENT 5' EACH SIDE OF ALL SIDE AND REAR LOT LINES.

DEC 4 1972

4 R-58  
52

FILED  
GREENVILLE CO. S.C.  
DEC 1 10 11 AM '72  
C. O. RIDDLE