

FILED  
GREENVILLE CO. S.C.  
1972 NOV 27  
ELIZABETH MCLELLAN  
R.M.C.

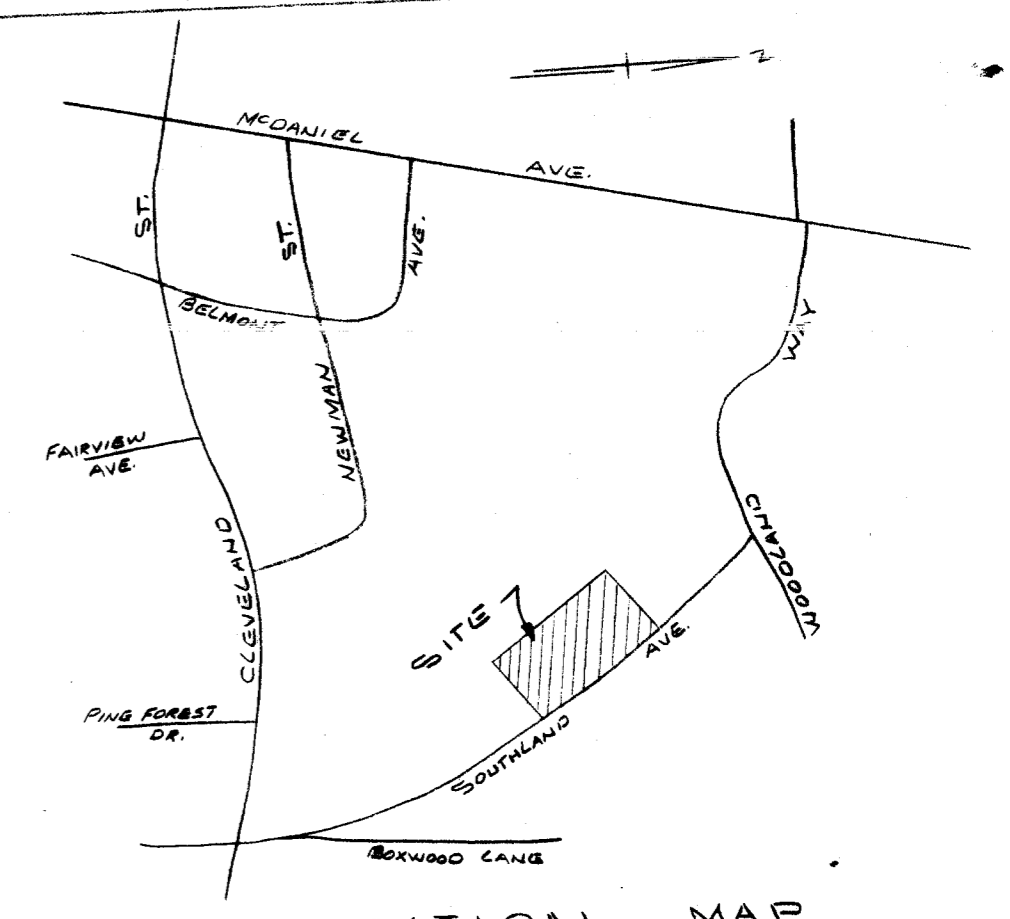

LOCATION MAP

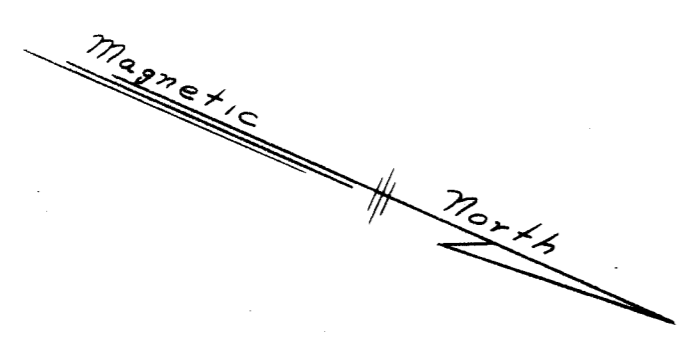
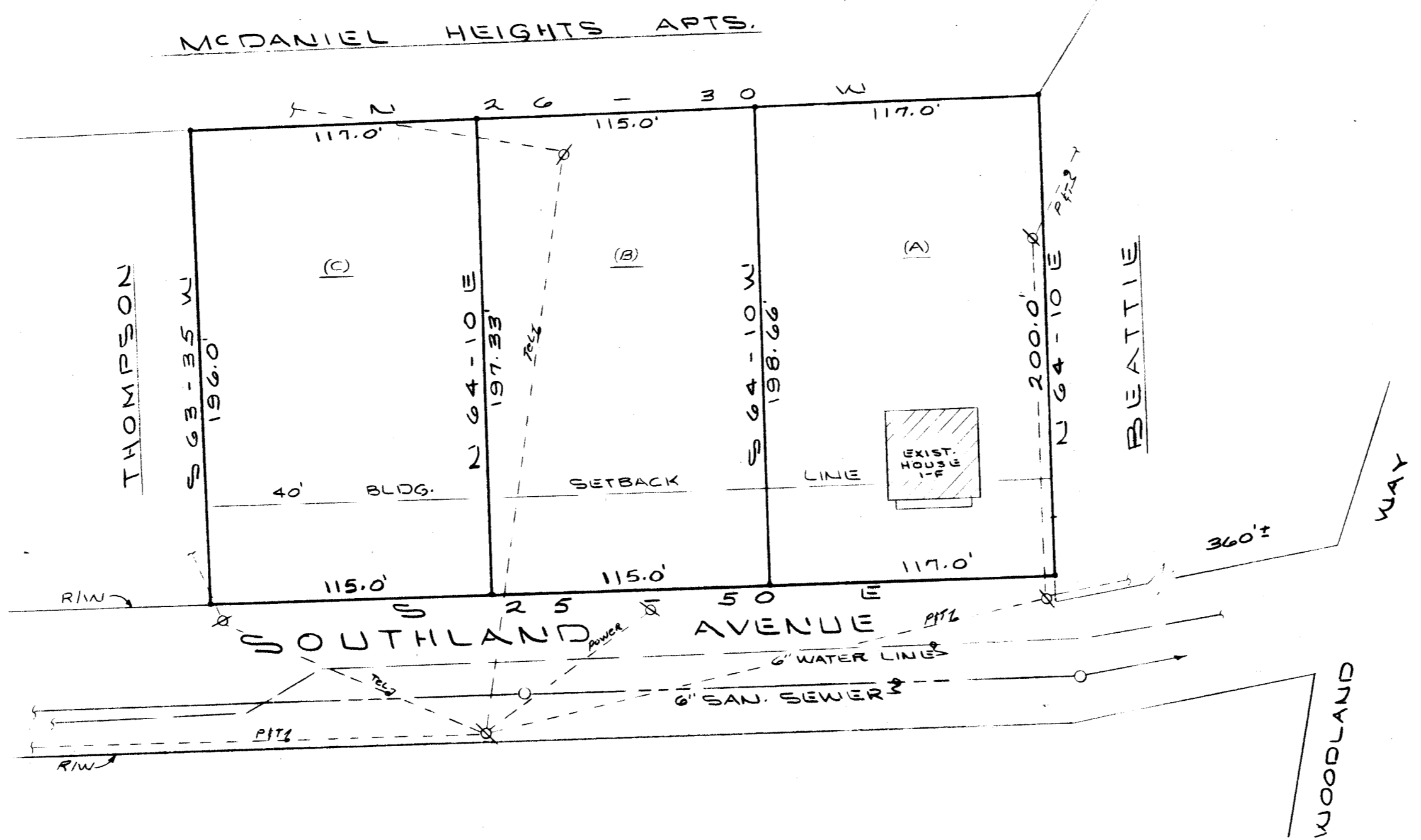

**CERTIFICATE OF SURVEY**  
I HEREBY CERTIFY THAT THIS IS AN ACCURATE MAP OF AN ACTUAL SURVEY COMPLETED BY ME ON 3-9-72  
REGISTERED S.C. LAND SURVEYOR  
NAME Stuart M. Thompson  
NUMBER R.L.S. NO. 3616

**CERTIFICATE OF OWNER**  
I HEREBY CERTIFY THAT I AM THE OWNER OF PROPERTY SHOWN ON THIS PLAT AND DO APPROVE OF THE SUBDIVISION THEREOF AS SHOWN.  
Arthur C. McCall

**CERTIFICATION OF MONUMENTATION**  
I HEREBY CERTIFY THAT MONUMENTATION OF THIS SUBDIVISION IN COMPLIANCE WITH THE CITY OF GREENVILLE, SOUTH CAROLINA SUBDIVISION REGULATIONS WAS COMPLETED BY ME ON 3-9-72  
REGISTERED S.C. LAND SURVEYOR  
Stuart M. Thompson  
R.L.S. NO. 3616

**CERTIFICATE OF DEDICATION**  
THE UNDERSIGNED BEING THE OWNER OF THE PROPERTY SHOWN HEREON DOES APPROVE THIS PLAN OF SUBDIVISION AND HEREBY DEDICATES TO PUBLIC USE THE ROADS, STREETS, EASEMENTS OR OTHER PUBLIC AREAS SHOWN HEREON.  
Arthur C. McCall

15541 27 Nov 72  
4R-57 57 11:43 A.M.  
Arthur C. McCall

4R-57  
**FINAL PLAN APPROVED**  
GREENVILLE CITY PLANNING & ZONING COMMISSION  
DATE 11/14/72 BY [Signature]  
SECRETARY OF COMMISSION

NOTE:  
5' DRAINAGE & UTILITY EASEMENT ALONG EACH SIDE OF ALL SIDE & REAR LOT LINES.

NOTE:  
IRON PINS AT ALL CORNERS

**FINAL PLAT**  
PROPERTY OF  
**ARTHUR C. MCCALL**

ARTHUR C. MCCALL  
OWNER  
PIEDMONT ENGINEERS & ARCHITECTS  
SURVEYOR

NO. OF ACRES 1.58 MILES OF NEW ROADS 0  
NO. OF LOTS 3 DATE 11-14-72  
ERROR OF CLOSURE 1/3000'

