

FILED  
GREENVILLE CO. S. C.  
Nov 17 10 AM '72  
ELIZABETH RIDDLE  
R.M.C.

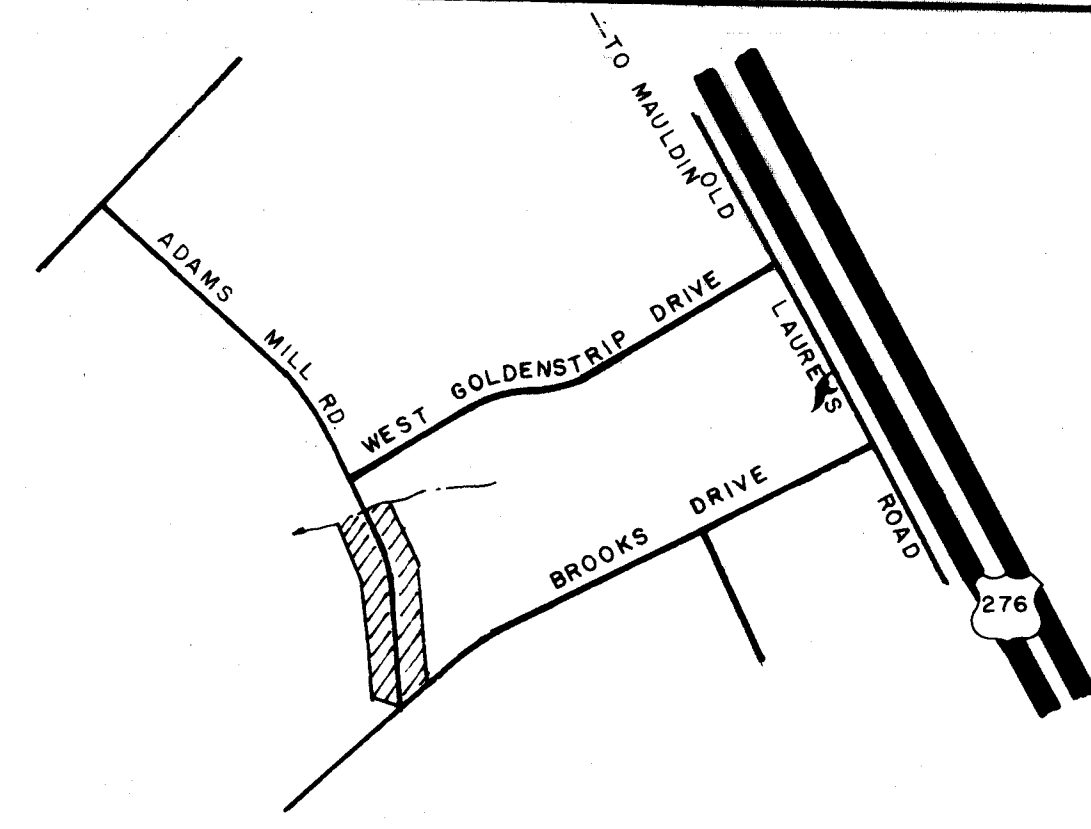
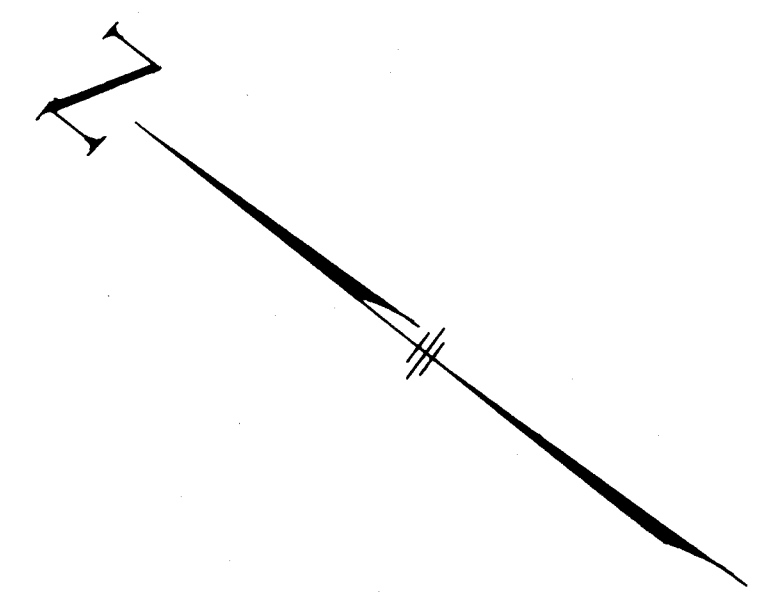

VINICITY MAP

CERTIFICATE OF OWNERSHIP AND DEDICATION

"The undersigned hereby acknowledge that I am (we are) the owner(s) of the property shown and described hereon and that I (we) hereby adopt this plan of subdivision with my (our) free consent and that I (we) establish the minimum building restriction lines, and hereby dedicate to public use as roads, streets, and easements, forever all areas so shown or indicated on said plat.

11/14/72 Signed Donald E. Baltz  
Signed \_\_\_\_\_  
Signed \_\_\_\_\_  
Signed \_\_\_\_\_

CERTIFICATE OF ACCURACY

"I, \_\_\_\_\_, certify that this plat was (drawn by me) (drawn under my supervision) (an actual survey made under my supervision) from (an actual survey made by me) (deed description recorded in Book \_\_\_\_\_, Page \_\_\_\_\_, Book \_\_\_\_\_, Page \_\_\_\_\_, etc.) (other); that the error of closure as calculated by the method of departures is \_\_\_\_\_, that the boundaries not surveyed are shown as broken lines plotted from information found in Book \_\_\_\_\_, Page \_\_\_\_\_; that this plat was prepared in accordance with the Greenville County Subdivision Regulations as adopted.

3/13/76 Date C. O. Riddle  
Licensed Engineer & Registered Surveyor  
S. C. Registration No. 1347

SUMMARY APPROVAL

This plat meets the minimum requirements of the Greenville County Subdivision Regulations. Approval for recording is hereby granted.

11-17-72 Date J. Calvin Thomas  
Director, Greenville County  
Planning Commission

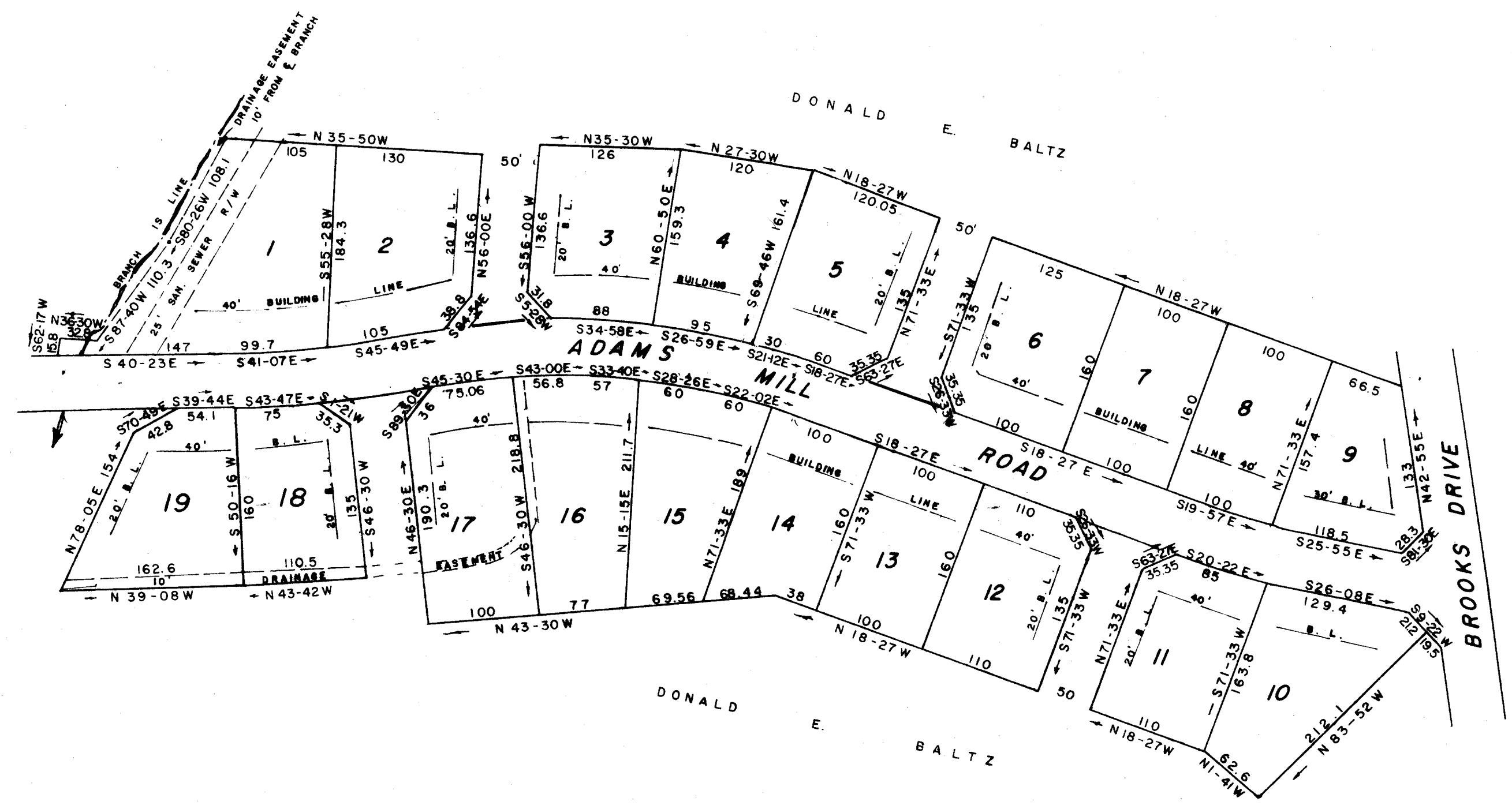

14776 17 Nov 72  
4R 56 a 10:36 AM

NOTE: DRAINAGE AND UTILITIES EASEMENT 5' EACH SIDE OF ALL SIDE AND REAR LOT LINES.

4R-56 ✓

FILE NUMBER 72-111

SECTION ONE  
BROOKSIDE

DONALD E. BALTZ OWNER C. O. RIDDLE SURVEYOR

NO. OF ACRES 9.85 MILES OF NEW ROADS NONE  
NO. OF LOTS 19 DATE 2/17/72  
ERROR OF CLOSURE 1/12,000

