

For Dedication of Roads
See Ded. Book Vol. I.
Page 116

FILED
GREENVILLE CO. S.C.

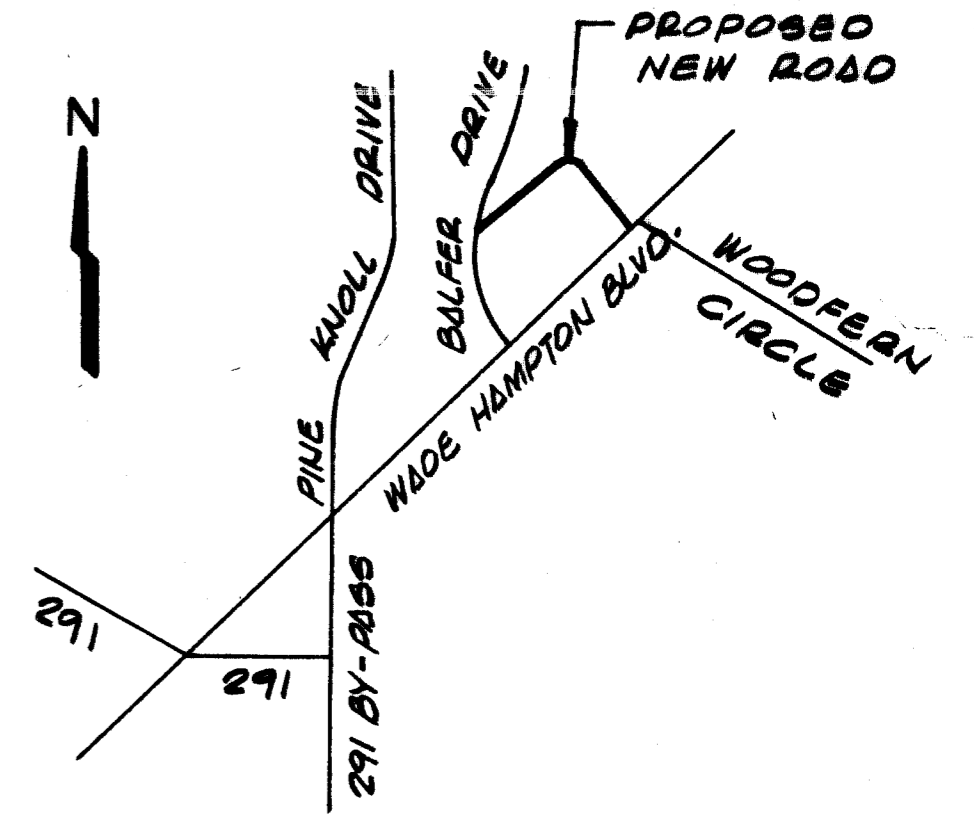

LOCATION MAP

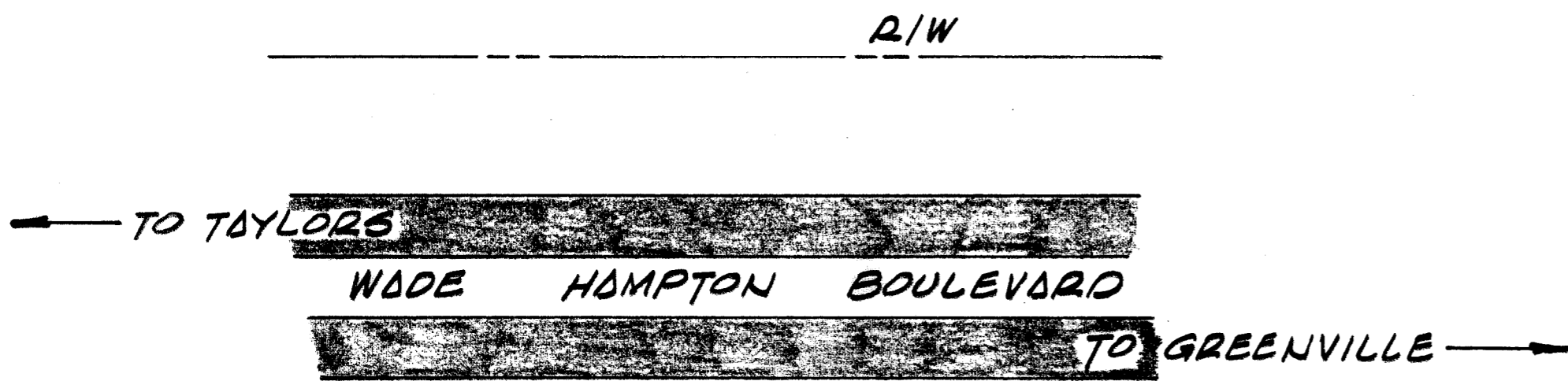

N43°00'E - I.P. 75' I.P. S43°00'W 989' TO & BALFER DR. →

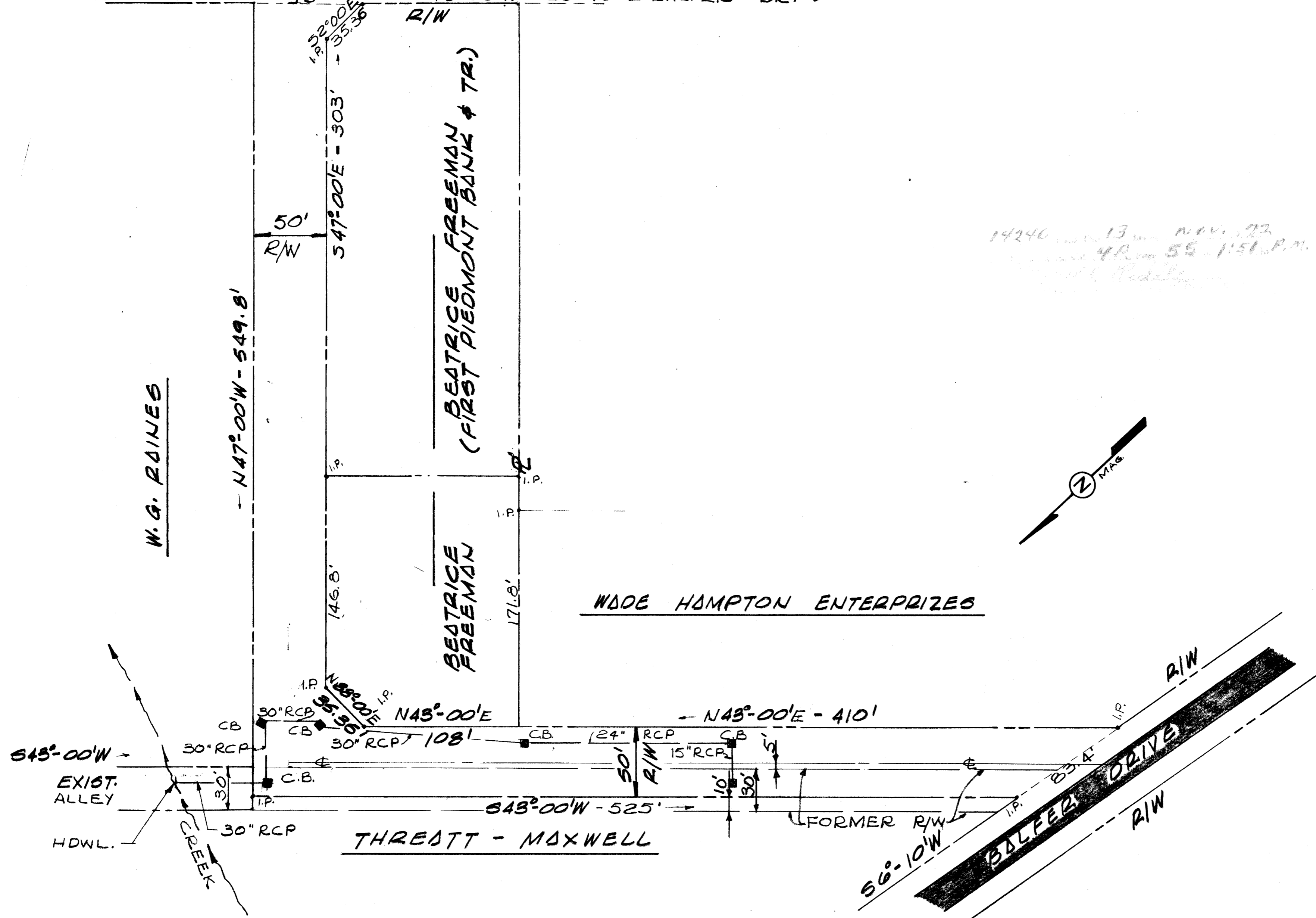

14240 NOV 13 1972
4 R. 55 11:51 A.M.

CERTIFICATE OF ACCURACY
"I, William R. McCoy, certify that this plan was drawn under my supervision from an actual survey made under my supervision and that this plan was prepared in accordance with the Greenville County Subdivision Regulations as adopted."

Date: 8/22/72
Signature: William R. McCoy
Licensed Engineer or Registered Surveyor
S.C. Registration No. 3551

CERTIFICATE OF OWNERSHIP AND DEDICATION
"The undersigned hereby acknowledge that we are the Owners of the property shown and described hereon and that we hereby adopt this plan of subdivision with our free consent and that we establish the minimum building restriction lines and hereby dedicate to public use as roads, streets, and easements, forever all areas so shown or indicated on said plat."

Signed: Beatrice Freeman
Signed: W. G. Rains
Signed: J. P. Maxwell, VP
Signed: Wade Hampton Enterprises

CERTIFICATE OF APPROVAL FOR RECORDATION
"I hereby certify that the subdivision plan shown hereon has been found to comply with the Subdivision Regulations for Greenville County, and the location of such variances, if any, as are noted on the minutes of the Greenville County Planning Commission, Greenville, South Carolina, and that it has been approved for recording in the office of the County Register of Deeds Conveyance."

11-9 1972
Signature: J. P. Maxwell
Chairman, Secretary, or Director of Planning
Greenville County Planning Commission

FINAL PLAT
FILE NUMBER 72-100

FIRST PIEDMONT ROAD
FIRST PIEDMONT BANK & TRUST CO. enwright associates
WADE HAMPTON ENTR. ENGINEERS
OWNER: ENGINEER - SURVEYOR
GREENVILLE, S.C.

NO. OF ACRES - 0 - MILES OF NEW ROADS 0.21
NO. OF LOTS - 0 - DATE 8-22-72
ERROR OF CLOSURE - 0 -

72016-(C)2 SCALE: 0 50' 100' 150'

14240
4R-55