

For Dedication of Roads  
See Ded. Book  
Vol. I Page 115

MICROFILMED

FILED  
GREENVILLE CO. S.C.  
NOV 7 1972  
ELIZABETH RIDDLE  
P.M.C.

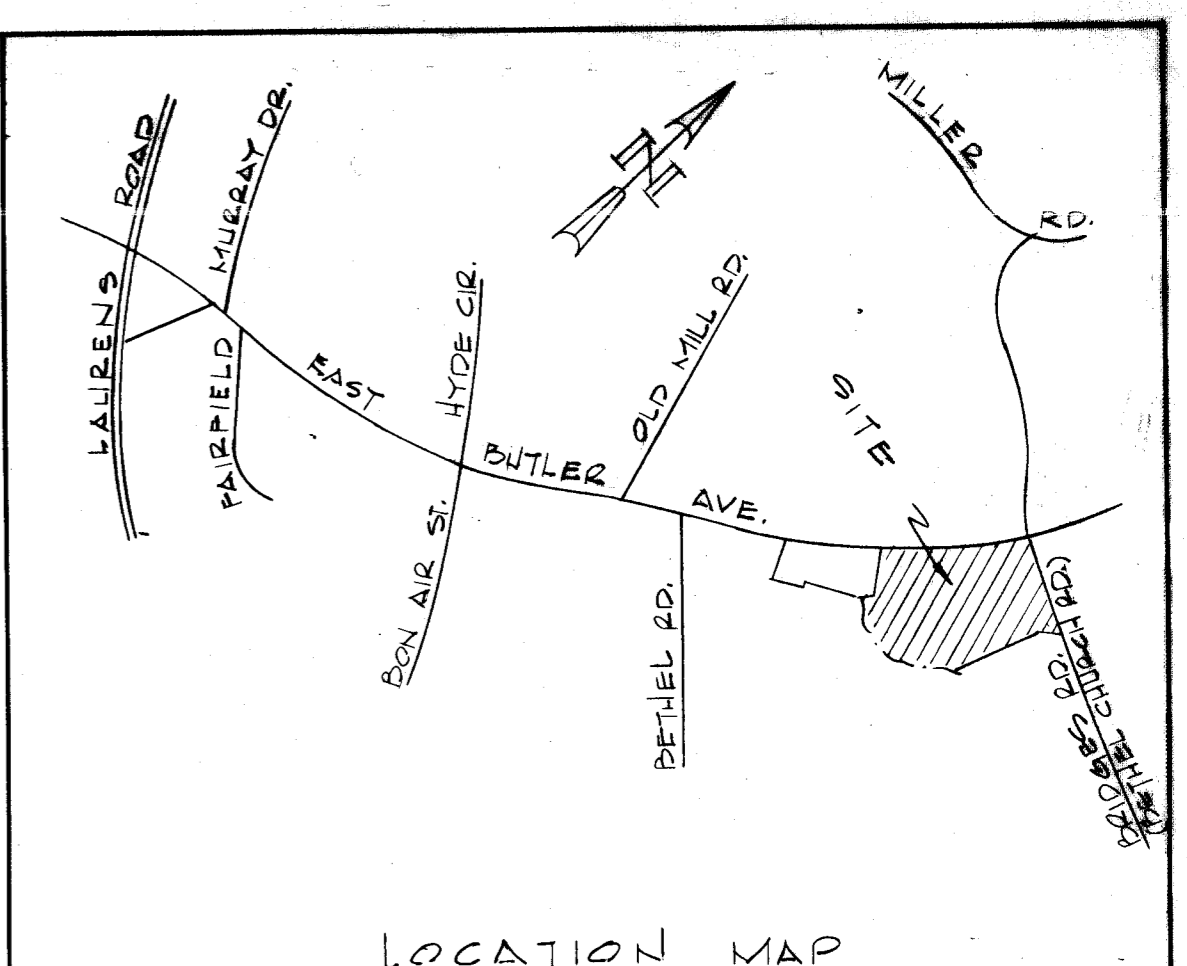

### CERTIFICATE OF OWNERSHIP AND DEDICATION

The undersigned hereby acknowledge that I am (we are) the owner(s) of the property shown and described hereon and that I (we) hereby adopt this plan of subdivision with my (our) free consent and that I (we) establish the minimum building-restriction lines, and hereby dedicate to public use as roads, streets, and easements, forever all areas so shown or indicated on said plat.

Signed [Signature]  
SIGNED [Signature]  
SIGNED [Signature]  
SIGNED \_\_\_\_\_

### CERTIFICATE OF ACCURACY

I, \_\_\_\_\_, certify that this plat was (drawn by me) (drawn under my supervision) from (an actual survey made under my supervision) from (an actual survey made by me) (deed description recorded in Deed Book \_\_\_\_\_, Page \_\_\_\_\_, Book \_\_\_\_\_, Page \_\_\_\_\_, etc.) (other); that the error of closure as calculated by formulas is \_\_\_\_\_; that the boundaries not surveyed are shown as broken lines plotted from information found in Book \_\_\_\_\_, Page \_\_\_\_\_; that this plat was prepared in accordance with the Greenville County subdivision Regulations as adopted.

Date Nov. 7 1972 [Signature]  
Licensed Engineer & Registered Surveyor  
S. C. Registration No. 3320

### CERTIFICATE OF APPROVAL FOR RECORDING

I hereby certify that the subdivision plat shown hereon has been found to comply with the Subdivision Regulations for Greenville County, with the exception of \_\_\_\_\_, if any, as are noted in the minutes of the Greenville County Planning Commission of Greenville County, South Carolina, and that it has been approved for recording in the office of the County Register of Deeds.

11-6-1972 [Signature]  
Secretary of Director of Planning  
Greenville County Planning Commission

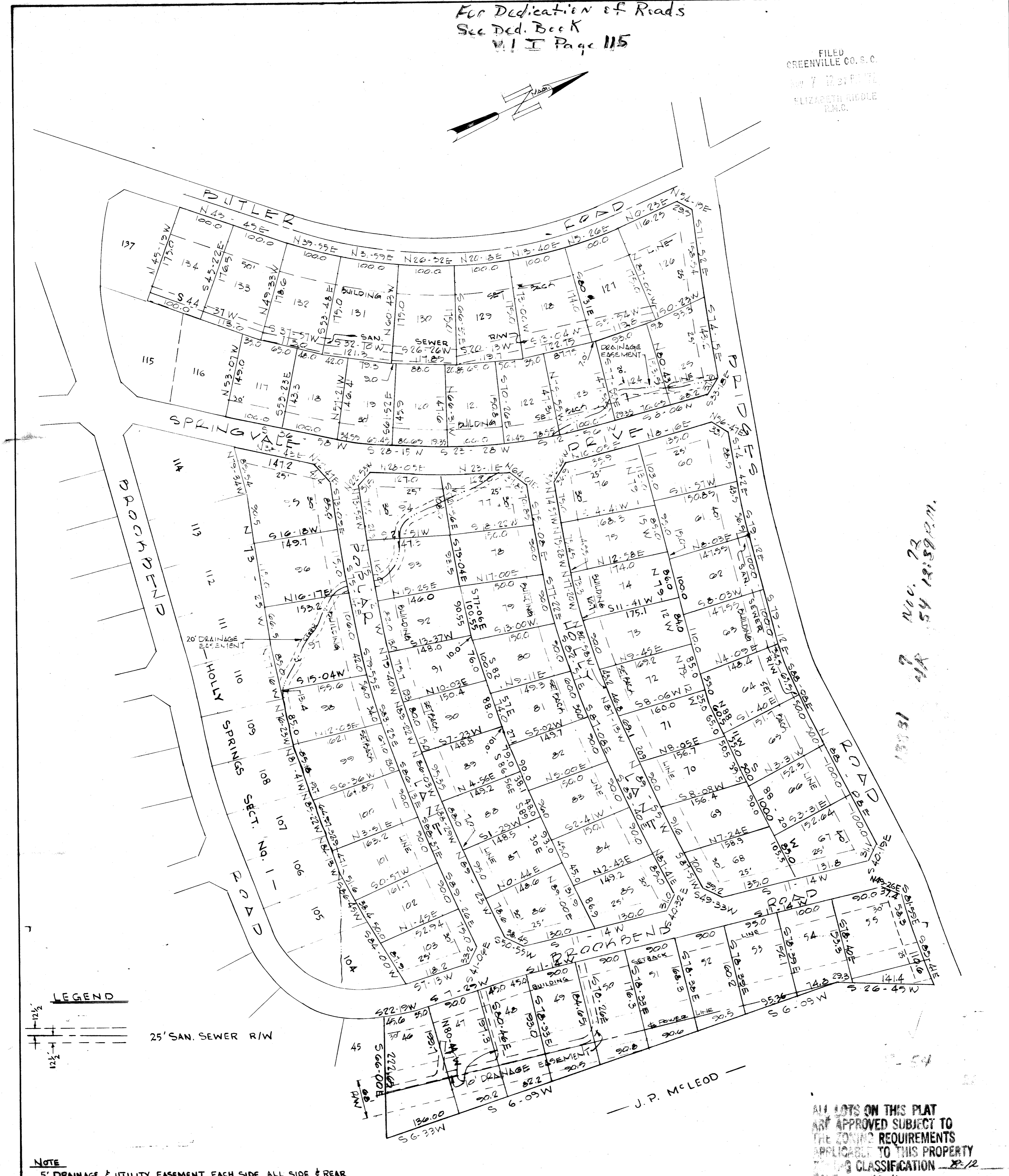

FINAL PLAT

FILE NUMBER 72-190

## SECTION NO. TWO HOLLY SPRINGS

SIDNEY GARRETT ET AL  
OWNER

PIEDMONT ENGINEERS  
ARCHITECTS  
SURVEYOR

NO. OF ACRES	30.14	MILES OF NEW ROADS	0.66
NO. OF LOTS	72	DATE	Nov. 1, 1972
ERROR OF CLOSURE		1/3166	

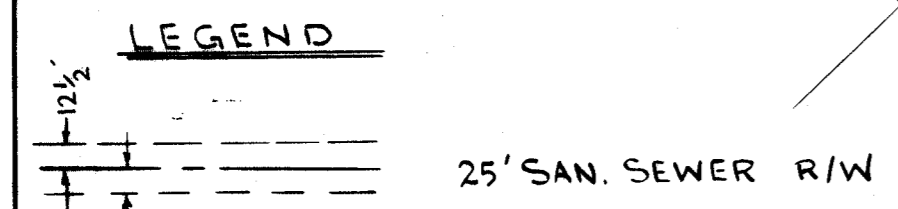

NOTE  
5' DRAINAGE & UTILITY EASEMENT EACH SIDE ALL SIDE & REAR LOT LINES - UNLESS OTHERWISE SHOWN.

ALL LOTS ON THIS PLAT  
ARE APPROVED SUBJECT TO  
THE ZONING REQUIREMENTS  
APPLICABLE TO THIS PROPERTY  
CLASSIFICATION R-2  
11/3/72

