

FILED
GREENVILLE CO. S. C.
Nov 7 4 21 PM '72
ELIZABETH RIDDLE
R.M.C.

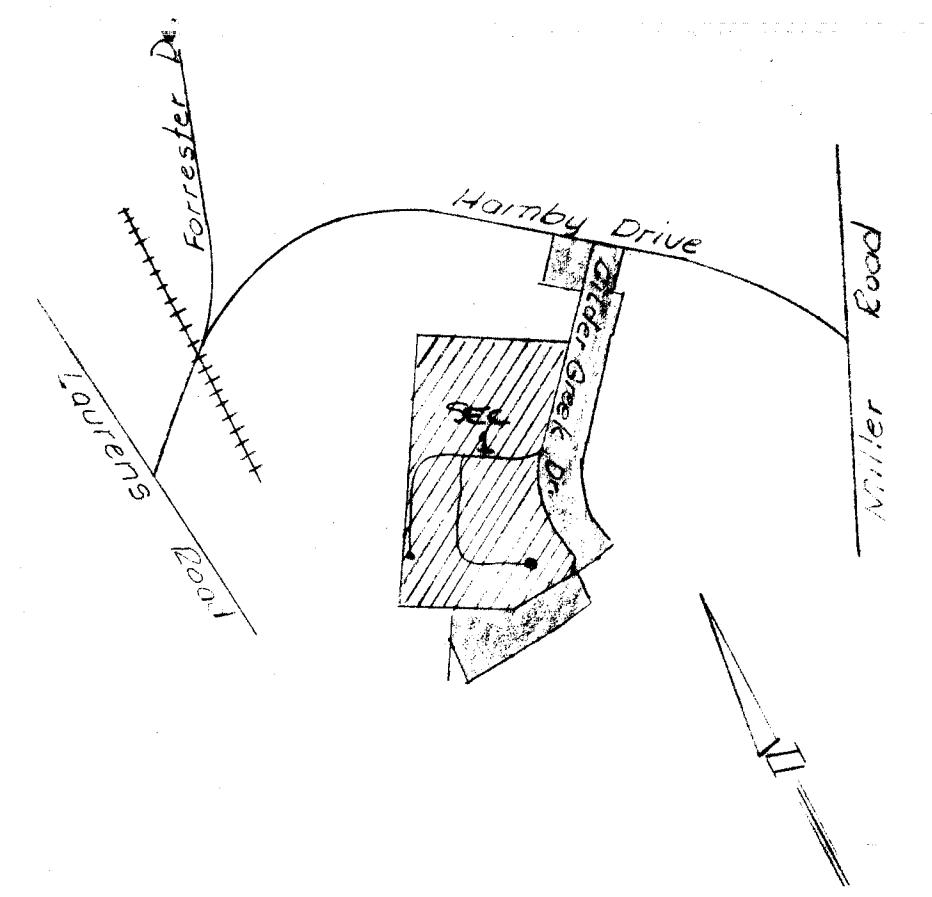
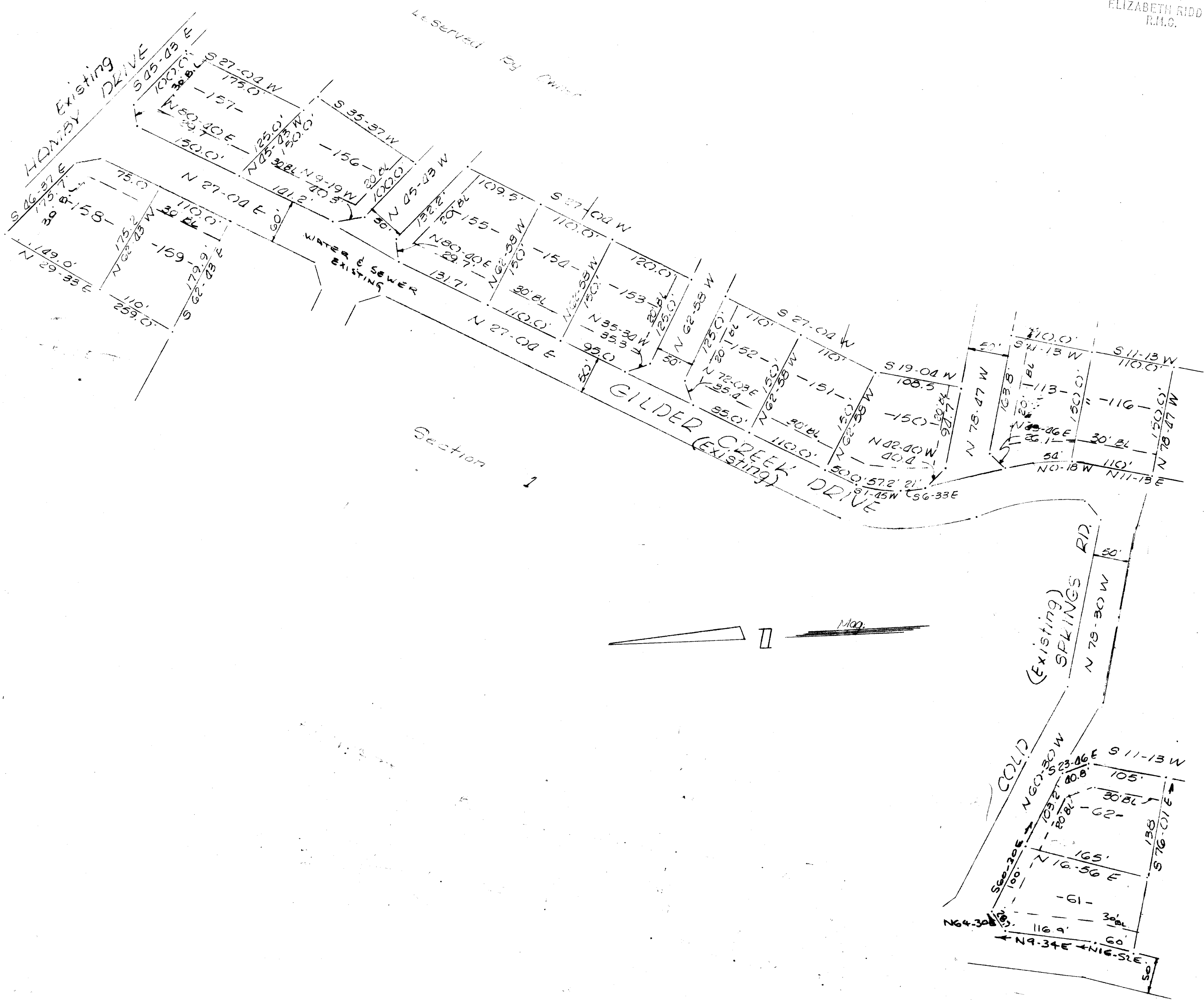

Location Map
CERTIFICATE OF OWNERSHIP AND DEDICATION

"The undersigned hereby acknowledge that I am (we are) the owner(s) of the property shown and described hereon and that I (we) hereby adopt this plan of subdivision with my (our) free consent and that I (we) establish the minimum building restriction lines, and hereby dedicate to public use as roads, streets, and easements, forever all areas so shown or indicated on said plat.

11/1/72 Signed W.D. Yorborough
Signed _____
Signed _____
Signed _____

CERTIFICATE OF ACCURACY

"I, _____, certify that this plat was (drawn by me) (drawn under my supervision) (an actual survey made under my supervision) from (an actual survey made by me) (deed description recorded in Book _____, Page _____, Book _____, Page _____, etc.) (other); that the error of closure as calculated by latitudes and departures is _____; that the boundaries not surveyed are shown as broken lines plotted from information found in Book _____, Page _____; that this plat was prepared in accordance with the Greenville County Subdivision Regulations as adopted.

11-2-72 Date R. B. Bruce
Licensed Engineer & Registered Surveyor
S. C. Registration No. 1952

SUMMARY APPROVAL

This plat meets the minimum requirements of the Greenville County Subdivision Regulations. Approval is hereby granted.

11-2-72 Date J. Alan Shaw
Director, Greenville County
Planning Commission

ALL LOTS ON THIS PLAT
ARE APPROVED SUBJECT TO
THE ZONING REQUIREMENTS
APPLICABLE TO THIS PROPERTY
ZONING CLASSIFICATION R-12
DATE 11-2-72

FILE NUMBER 72-189

FINAL - SECTION 3
FORRESTER WOODS

W.D. YORBOROUGH Owner R.B. Bruce Reg. Surveyor

5.2 No. of Acres () Miles of New Road

14 No. of Lots Nov 7 1972 Date
August 22 1972 Date

Error of Closure 1" = 1000'

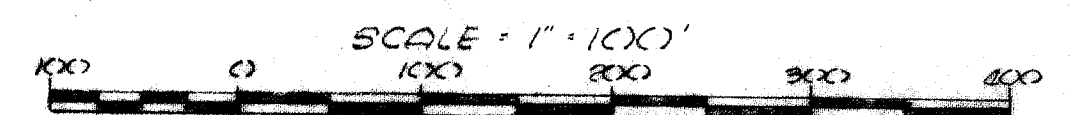

13381

2 Nov 73
4R 51 4:31 P.M.
Riddle

4R-51 ✓