

For Dedication of Road's
See Dec. Book Vol. I
Page 113

GREENVILLE CO. S.C.
Oct 27 1972
PLAT 72-175

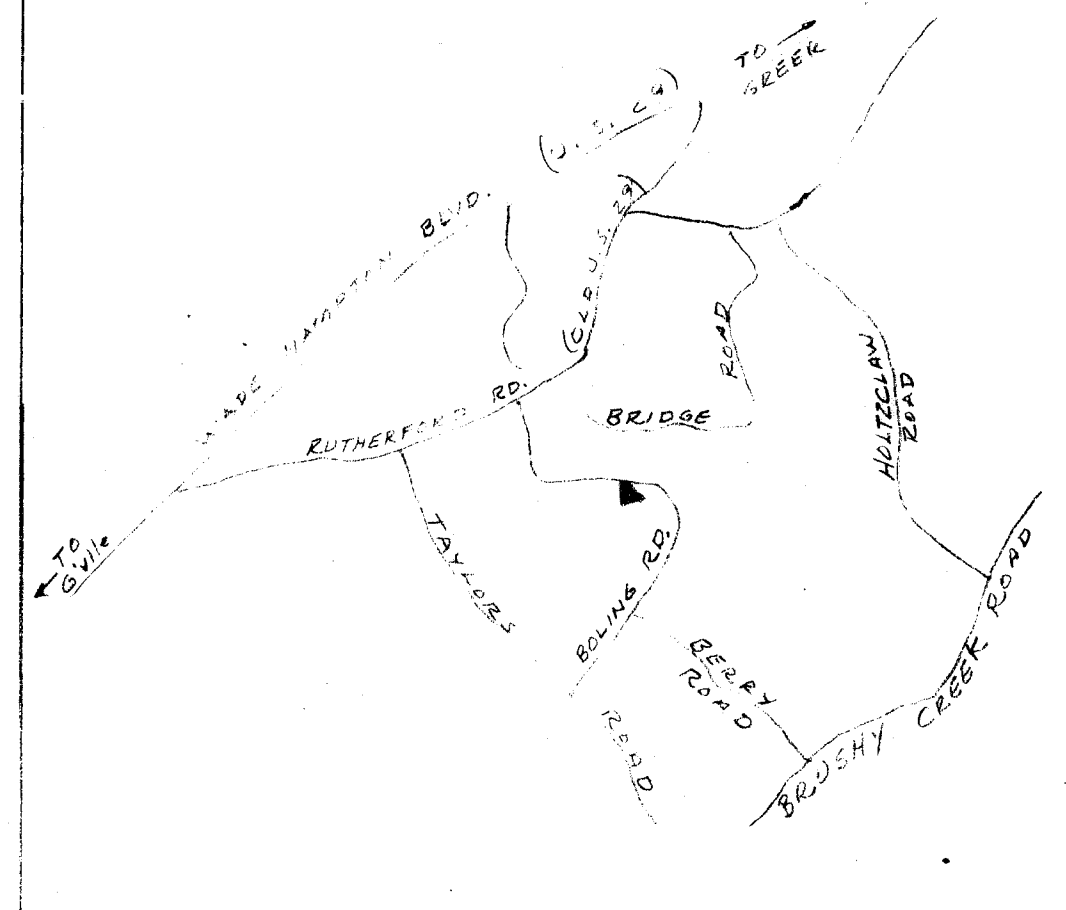

LOCATION MAP

CERTIFICATE OF OWNERSHIP AND DEDICATION

The undersigned hereby acknowledge that I am (we are) the owner(s) of the property shown and described hereon and that I (we) hereby set at this plan of subdivision with my (our) free consent and that I (we) establish the information building project and hereby dedicate to public use as shown on this plan of subdivision all areas so shown or indicated as said use.

10-26-72 Signed: Howard W. Campbell, U.P.
Signed: _____
Signed: _____

CERTIFICATE OF ACCURACY

I, H. C. Clarkson certify that this plat was (drawn by me) (drawn by _____) for actual survey made under my supervision and that the survey made by me (drawn by _____) is true and correct and that the course of a line or lines shown on this plat as shown on this plan of subdivision was found in accordance with the Greenville County Regulations as applied.

Oct 27, 72 Signed: H. C. Clarkson
Professional Surveyor
S. C. Registration No. 2589

CERTIFICATE OF APPROVAL FOR RECORDING

I hereby certify that the subdivision shown hereon has been found to conform with the Subdivision Regulations for Greenville County, with the exception of such variations, if any, as are noted to the minutes of the Greenville County Planning Commission of Greenville County, South Carolina, and that it has been approved for recording in the office of the County Register of Meigs, Georgia.

10-27-72 Signed: J. O'Brien
Planner
Greenville County Planning Commission

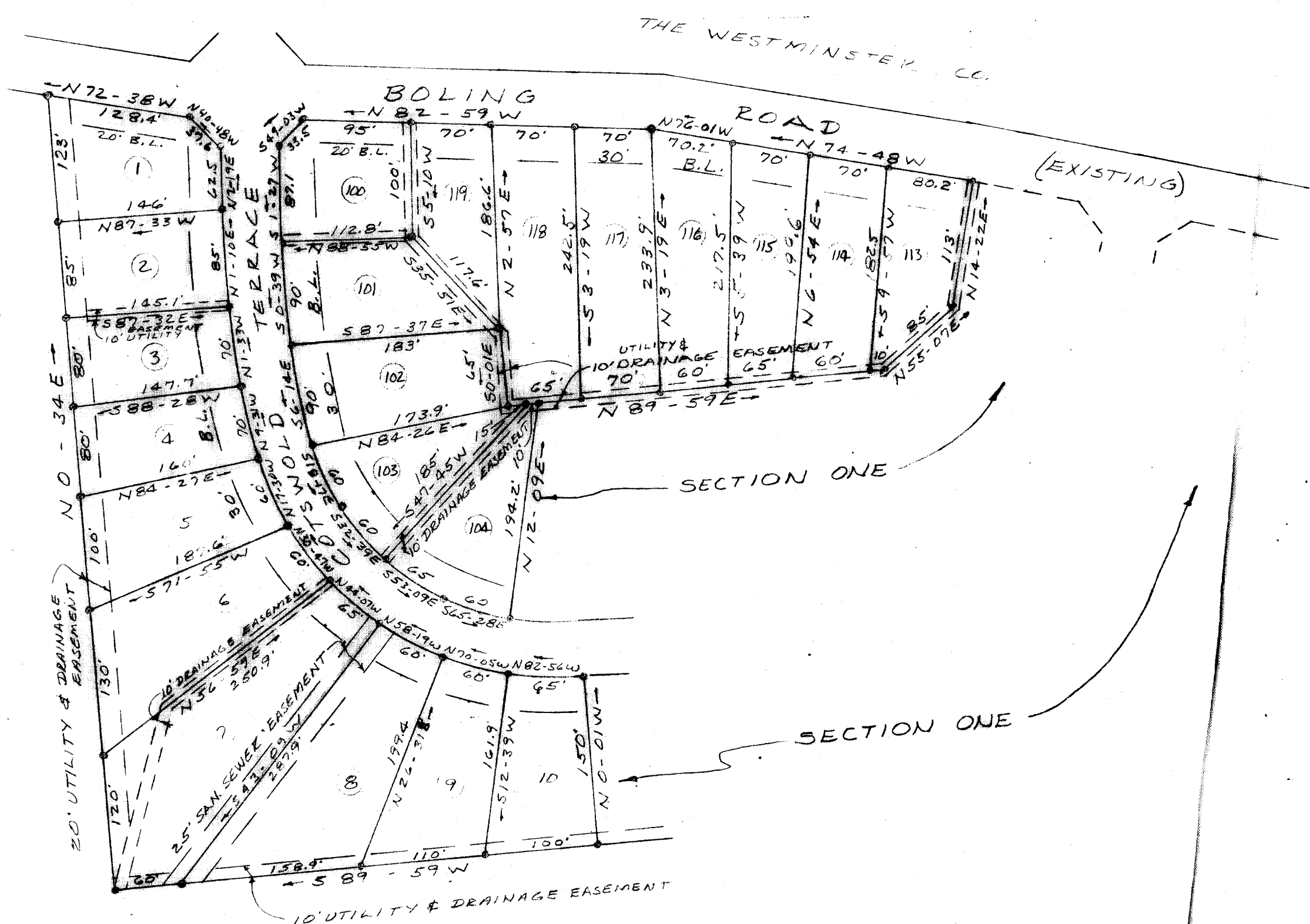

12072 Oct 27 1972
4R-48 4:18 P.M.

12072

LOTS ON THIS PLAT
ZONED SUBJECT TO
RECORDING
FILE TO THE COUNTY
REGISTER
10-27-72

4R-48

FINAL PLAT

FILE NUMBER 72-175

SECTION TWO
OAK VIEW

THE WESTMINSTER CO. CAMPBELL & CLARKSON SURVEYORS, INC.

OWNER SURVEYOR

NO. OF ACRES: 7.4 MILES OF NEW RD. 0.10

NO. OF LOTS: 22 AUGUST 28, 1972

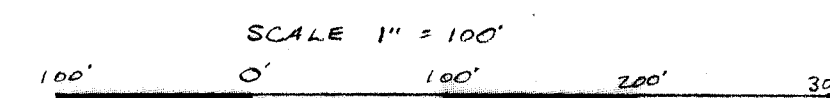

72-175