

FILED
GREENVILLE CO. S. C.
SEP 7 2 00 PM '72
ELIZABETH WOODLE
R.N.C.

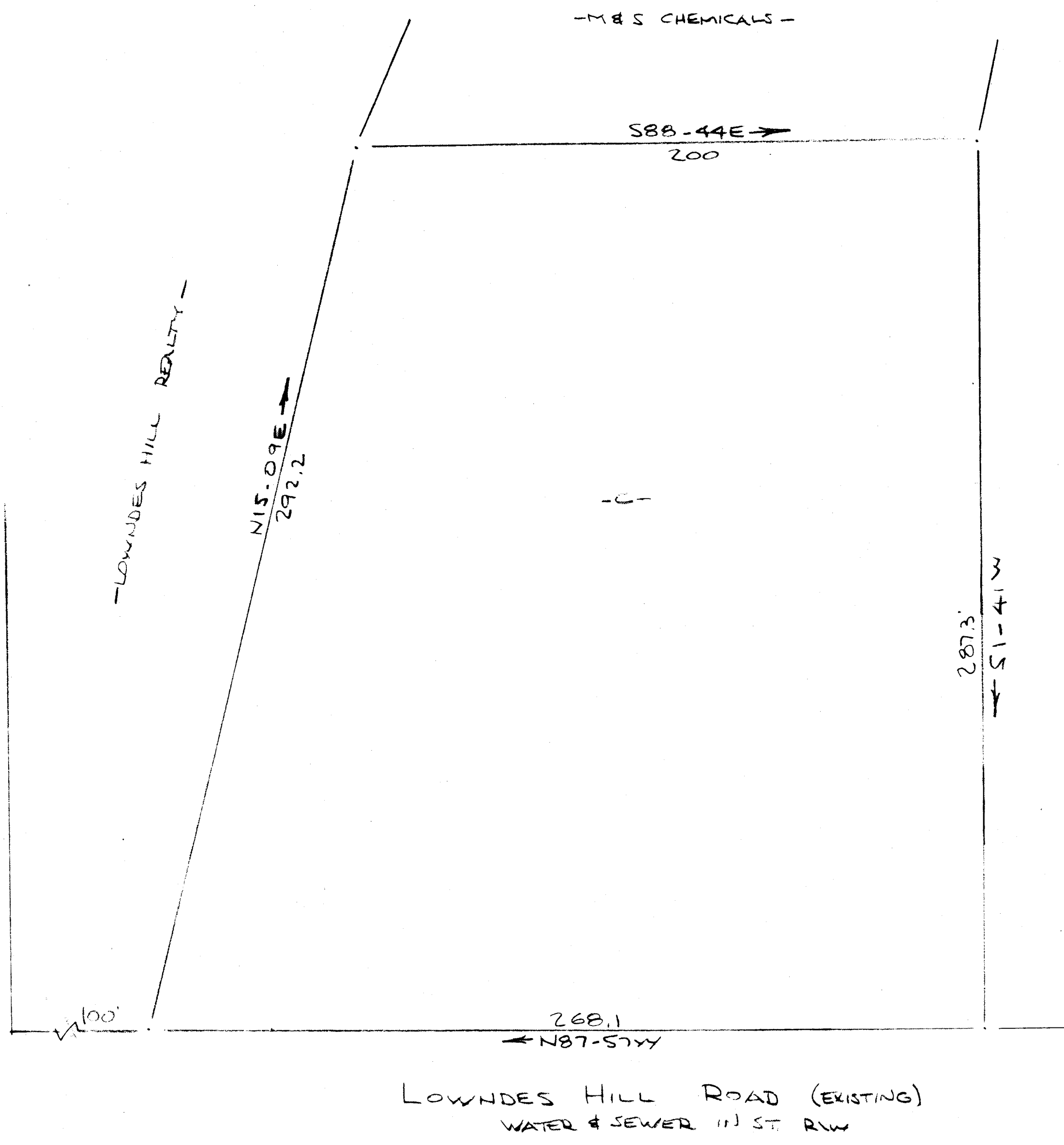
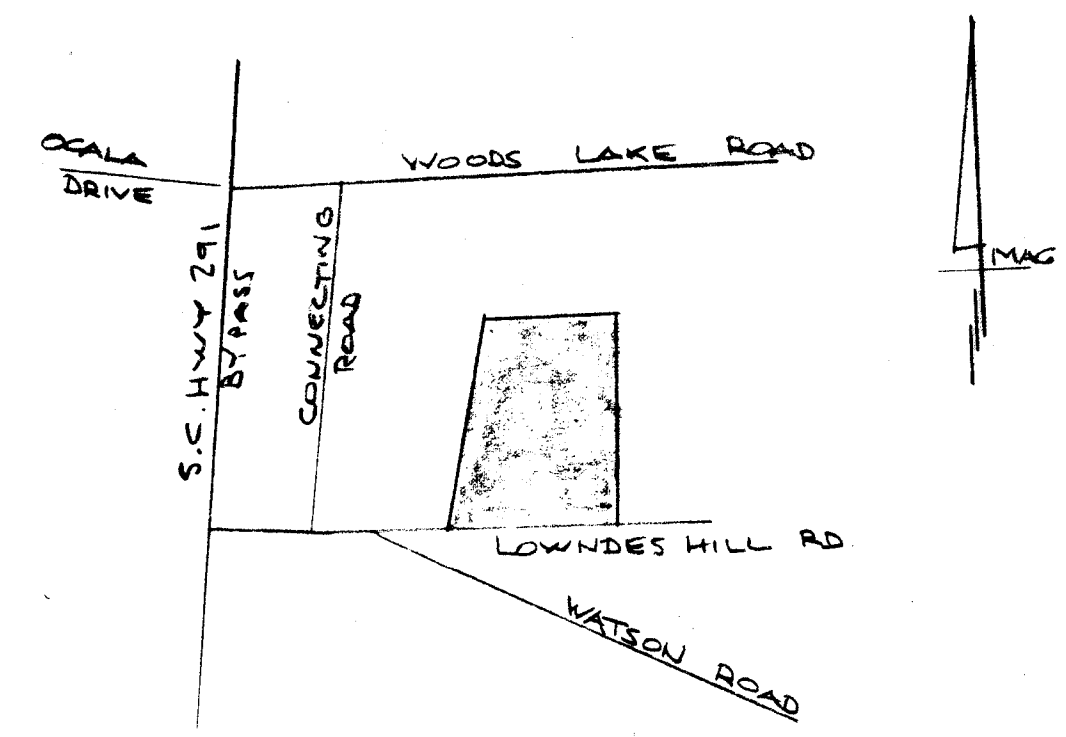

CERTIFICATE OF SURVEY

I hereby certify that this is an accurate map of an actual survey completed by me on the 22nd day of August 1972.

R. B. Bruce
R. B. Bruce, S. C.
Registered Land
Surveyor, #1952

CERTIFICATE OF OWNER

I hereby certify that I am the owner of property shown on this plat and do approve of the subdivision thereof as shown.

W. N. Leslie
Name of Owner

ADDRESS

CERTIFICATE OF MONUMENTATION

I hereby certify that monumentation of this subdivision in compliance with the City of Greenville, South Carolina Subdivision Regulations was completed by me on 22nd day of August, 1972.

R. B. Bruce
R. B. Bruce, S. C.
Registered Land
Surveyor, #1952

CERTIFICATE OF DEDICATION

The undersigned being the owner of the property shown hereon does approve this plan or subdivision and hereby dedicates to public use the roads, streets, easements or other public areas shown hereon.

W. N. Leslie
SIGNATURE
W. N. Leslie
ADDRESS
DATE 9-29-72

9954 2 Oct. 73
4R-43 3:58 P.M.
Elizabeth Woodle
Recorder
Greenville County, S. C.

FINAL PLAT

W. N. LESLIE
W. N. Leslie

W. N. LESLIE OWNER R. B. BRUCE REG. SURVEYOR

1.54 NO. OF ACRES 0 MILES OF NEW ROAD
1 NO. OF LOTS 22 AUG 1972 DATE
ERROR OF CLOSURE: 1:5100

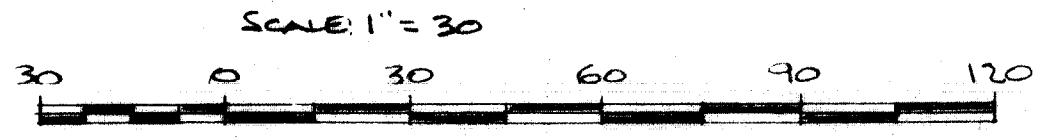

9954
4R-43
FINAL PLAN APPROVED
GREENVILLE CITY PLANNING & ZONING COMMISSION
DATE 9/29/72 BY John B. Bates
SECRETARY OF COMMISSION