

For Dedication of Rds.
See Ded. Book Vol. I
Page 110

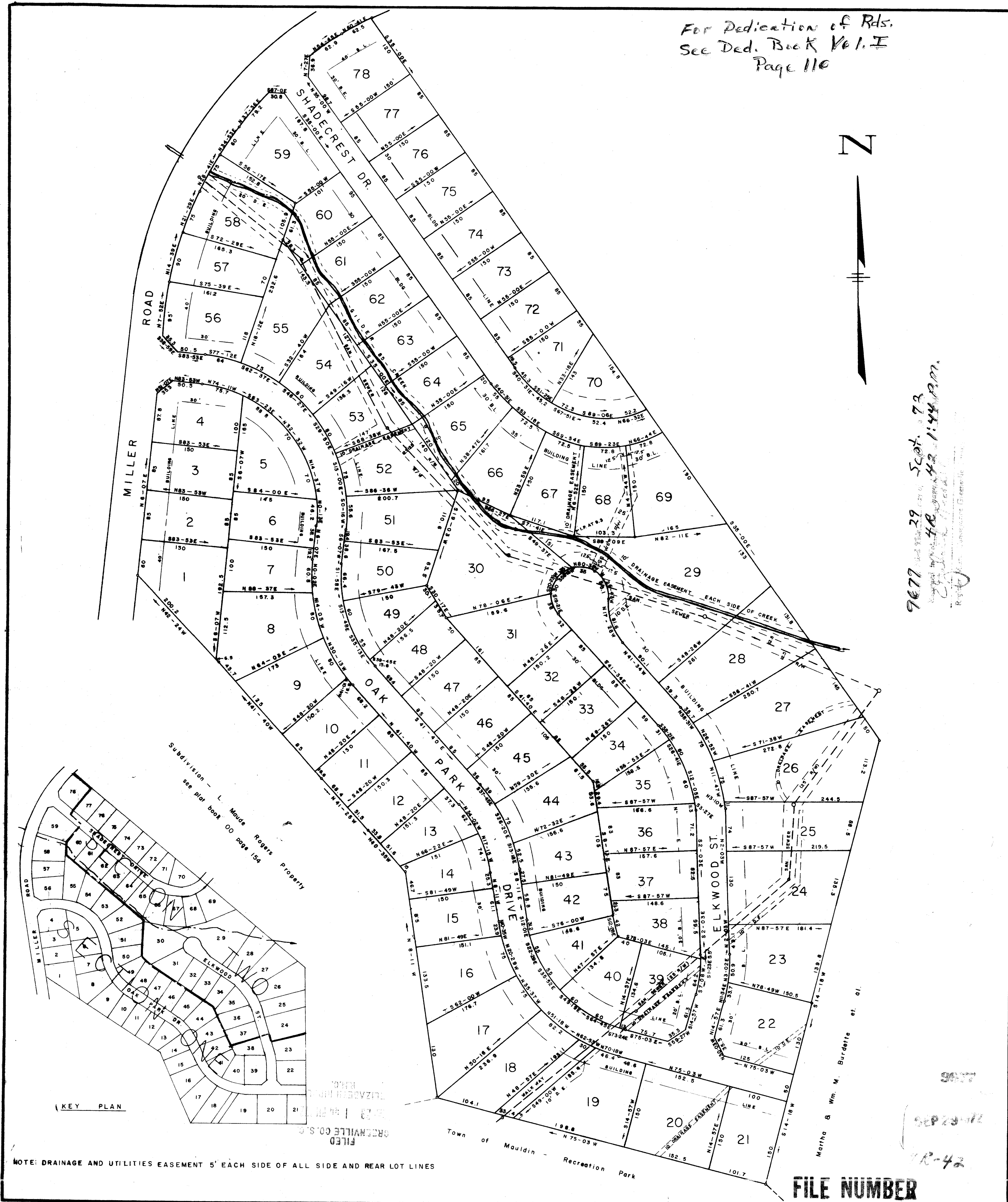

NOTE: DRAINAGE AND UTILITIES EASEMENT 5' EACH SIDE OF ALL SIDE AND REAR LOT LINES

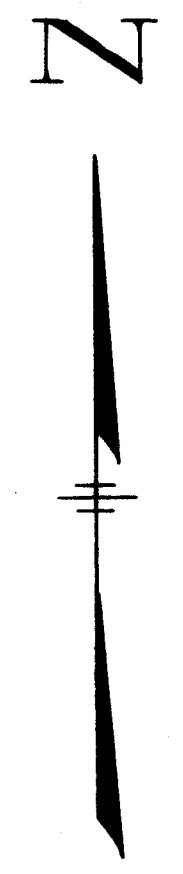
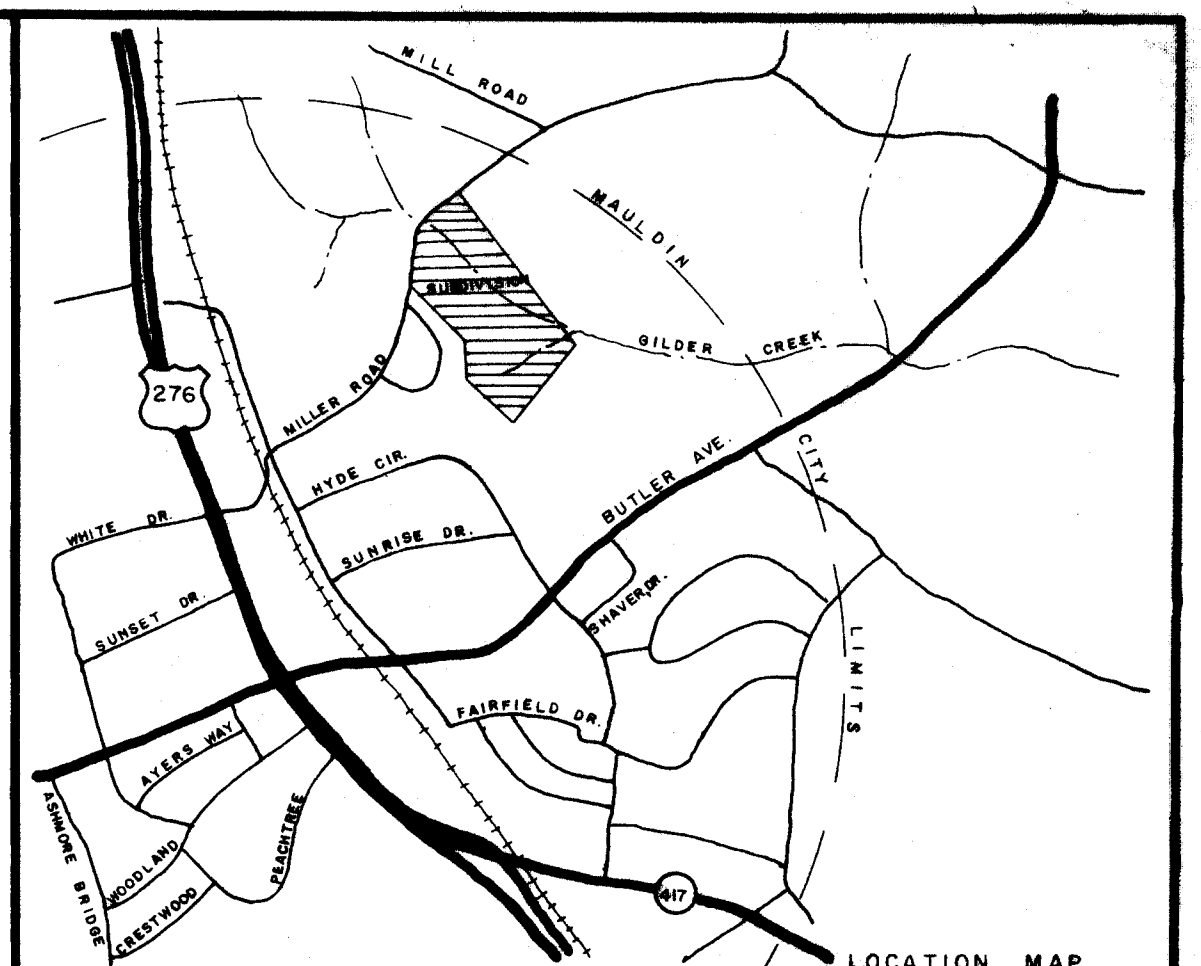

CERTIFICATE OF OWNERSHIP AND DEDICATION

The undersigned hereby acknowledge that I am (we are) the owner(s) of the property shown and described hereon and that I (we) hereby adopt this plan of subdivision with my (our) free consent and that I (we) establish the minimum building restriction lines, and hereby dedicate to public use as roads, streets, and easements, forever all areas so shown or indicated on said plat.

9/29/72 _____ Signed _____
 _____ Signed _____
 _____ Signed _____
 _____ Signed _____

9677 29 Scot. 72
48 1:44 P.M.

CERTIFICATE OF ACCURACY

"I, _____, certify that this plat was (drawn by me) (drawn under my supervision) (an actual survey made under my supervision) from (an actual survey made by me) (deed description recorded in Book _____ Page _____, Book _____, Page _____, etc.) (other); that the error of closure as calculated by the method of least squares is _____; that the boundaries not surveyed are shown as broken lines plotted from information found in Book _____, Page _____; that this plat was prepared in accordance with the Greenville County Subdivision Regulations as adopted.

11/12/71 _____ C.O. Riddle
 Date Licensed Engineer or Registered Surveyor
 S. C. Registration No. 1347

CERTIFICATE OF APPROVAL FOR RECORDING

"I hereby certify that the subdivision plat shown hereon has been found to comply with the Subdivision Regulations for Greenville County, with the exception of such variances, if any, as are noted in the minutes of the Greenville County Planning Commission of Greenville County, South Carolina, and that it has been approved for recording in the office of the County Register of Mense Conveyance."

9-29-1972 _____ J. Sherman Stone
 Chairman, Secretary, or Director of Planning
 Greenville County Planning Commission

FINAL PLAT

FILE NUMBER 72-176

PARKWOOD
 SECTIONS ONE & TWO

ZONED R-12 (M)

BLAKELY ENTERPRISES INC. C. O. RIDDLE
 OWNER SURVEYOR

NO. OF ACRES	38.15	MILES OF NEW ROADS	0.695
NO. OF LOTS	78	DATE	11/5/71
ERROR OF CLOSURE	1 / 5000		

SCALE 1" = 100'



FILE NUMBER