

FILED
GREENVILLE CO. S. C.
SEP 27 10 36 AM '72
ELIZABETH RIDDLE
R.M.C.

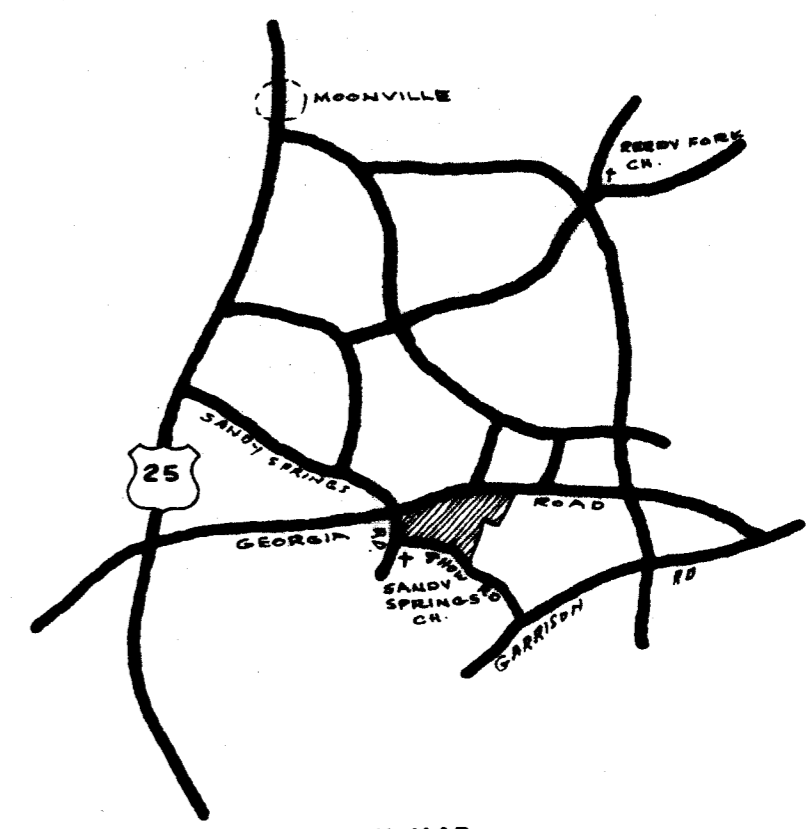

VICINITY MAP

CERTIFICATE OF OWNERSHIP AND DEDICATION

The undersigned hereby acknowledge that I am (we are) the owner(s) of the property shown and described hereon and that I (we) hereby adopt this plan of subdivision with my (our) free consent and that I (we) establish the minimum building restriction lines, and hereby dedicate to public use as roads, streets, and easements, forever all areas so shown or indicated on said plat.

7-18-72 Signed Vance B. Drawdy
 _____ Signed _____
 _____ Signed _____
 _____ Signed _____

CERTIFICATE OF ACCURACY

I, _____, certify that this plat was (drawn by me) (drawn under my supervision) (an actual survey made under my supervision) from (an actual survey made by me) (deed description recorded in Book _____, Page _____, Book _____, Page _____, etc.) (other); that the error of closure as calculated by latitudes and departures is _____; that the boundaries not surveyed are shown as broken lines plotted from information found in Book _____, Page _____; that this plat was prepared in accordance with the Greenville County Subdivision Regulations as adopted.

7-11-72 Date C. O. Riddle
 _____ Licensed Engineer of Surveyors
 S. C. Registration No. 1347

SUMMARY APPROVAL

This plat meets the minimum requirements of the Greenville County Subdivision Regulations. Approval for recording is hereby granted.

9-27-72 Date J. Rowan Jones
 _____ Director, Greenville County
 _____ Planning Commission

9327 This 27 day of Sept. 1972
 A.C. Record in Vol. 4R, Page 46 at 10:36 A.M.

FILE NUMBER 72-161

section one
 WOODMONT ESTATES

VANCE B. DRAWDY TR. OWNER
 C. O. RIDDLE SURVEYOR

NO. OF ACRES 86.91 MILES OF NEW ROADS NONE

NO. OF LOTS 8 DATE 8/30/72

ERROR OF CLOSURE 1/3,000

SCALE = 1" = 800'

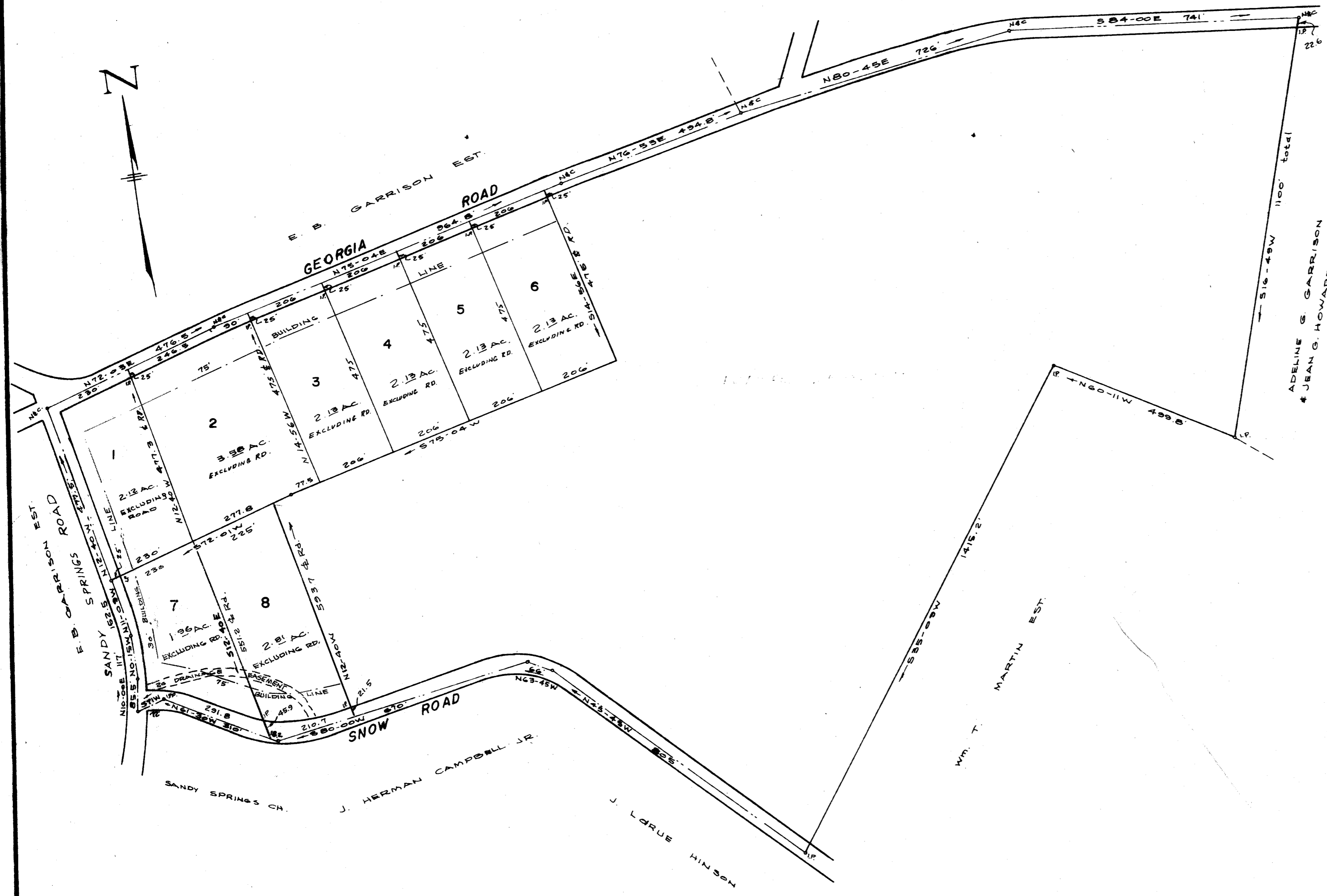

NOTE: THERE IS A DRAINAGE AND UTILITIES EASEMENT 5' EACH SIDE OF ALL SIDE AND REAR LOT LINES.

4R-40