

For Ded. of Roads
See Dedication Book
Vol. I, Page 94

FILED
GREENVILLE CO. S. C.
SEP 17 10 36 AM '72
ELIZABETH HIDDLE
R.M.D.

7621
19 Sept. 72
4R 38 10:36 A.M.

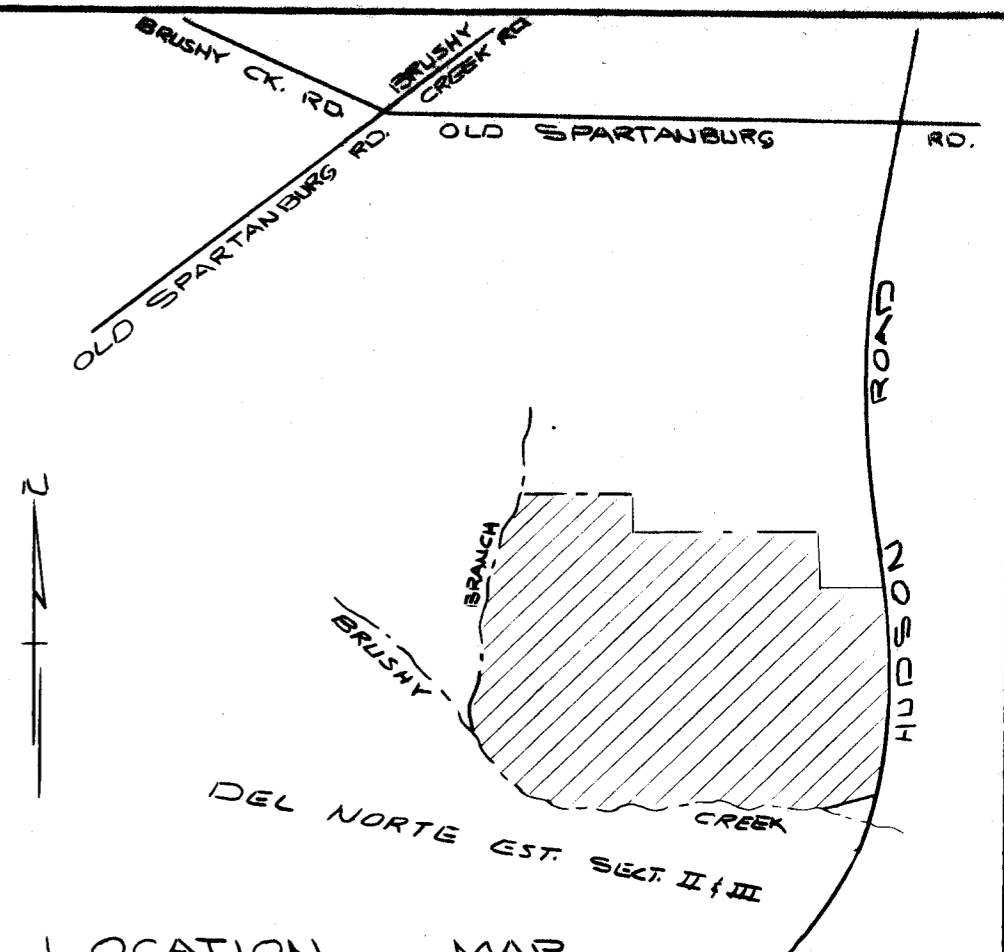

CERTIFICATE OF OWNERSHIP AND DEDICATION
 I, the undersigned, being the owner of the above described property, do hereby certify that the plat is a true and correct copy of the original as shown to me by the surveyor, and I do hereby dedicate to the public the roads and easements shown on the plat.
 6-19-72 *J.P. Hiddle*

CERTIFICATE OF ACCURACY
 I certify that this plat was prepared by me or under my direct supervision and that I am a duly licensed surveyor in the State of South Carolina.
 444 927
 6-19-72 *James D. Cain*
 3320

9-8-72 *J. Chas. Shouse*

7621
REVISED
 SEPT. 8, 1972
 FINAL PLAT
 FILE NUMBER 71-161

SECTION NO. IV
 DEL NORTE ESTATES

THREATT MAXWELL ENTERPRISES, INC. OWNER
 PIEDMONT ENGINEERS & ARCHITECTS SURVEYOR

NO. OF ACRES 30.5 MILES OF NEW ROADS 0.82

NO. OF LOTS 76 DATE 5-23-72

ERROR OF CLOSURE 1/3000

LEGEND

- SANITARY SEWER
- UTILITY EASEMENT
- DRAINAGE EASEMENT UNLESS OTHERWISE SHOWN

NOTE:
 5' UTILITY & DRAINAGE EASEMENTS EACH SIDE OF ALL SIDE & REAR LOT LINES UNLESS OTHERWISE SHOWN.

4R-38