

For Ded. of Roads
See Dedication Book
Vol. I Page 106

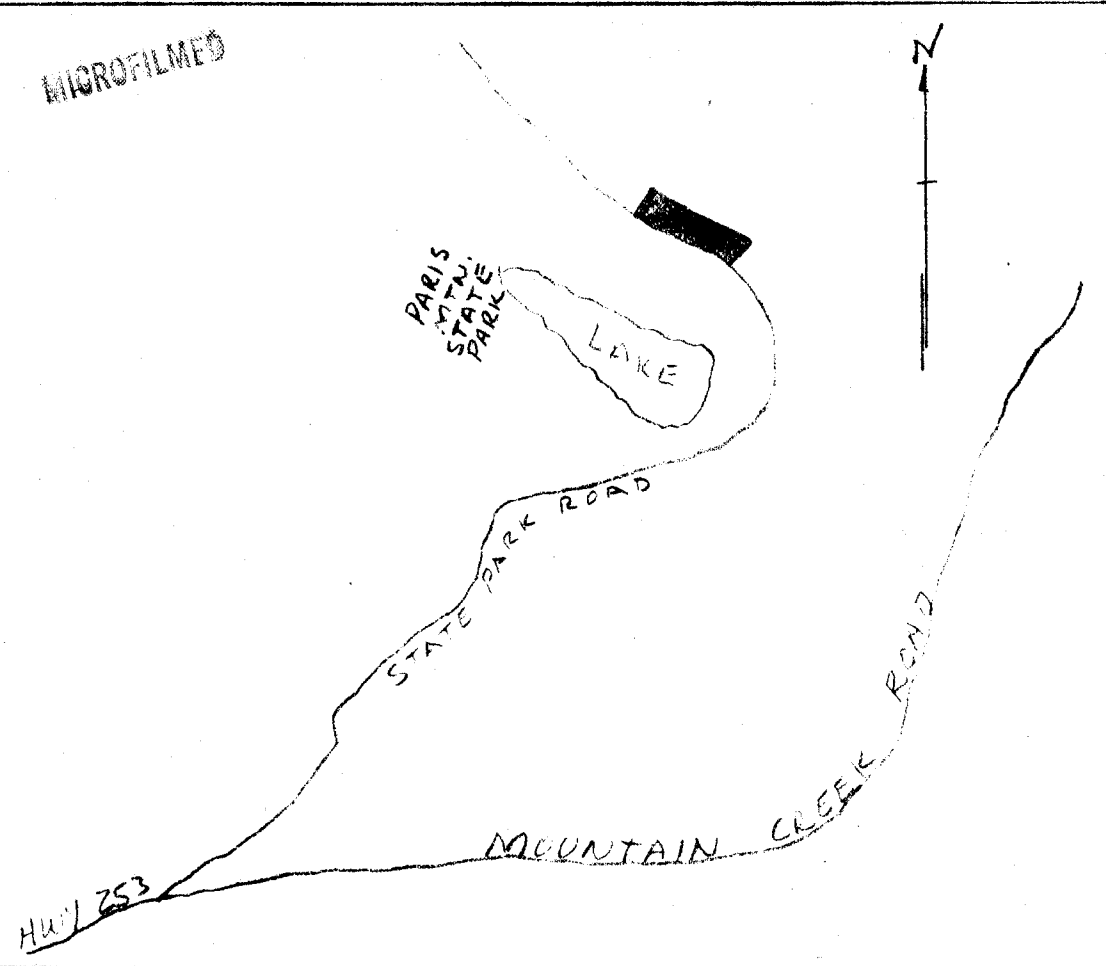
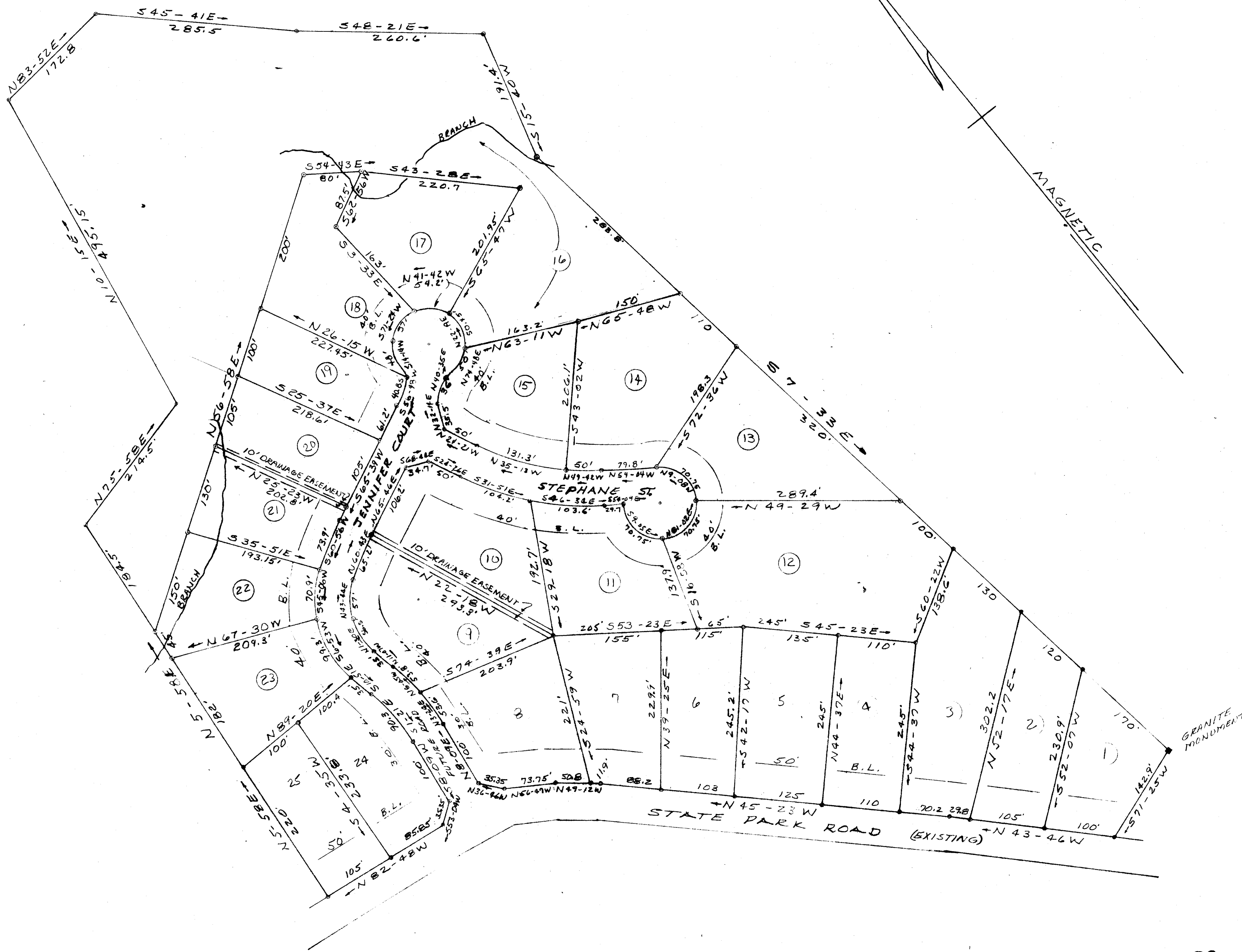

CERTIFICATE OF OWNERSHIP AND DEDICATION

The undersigned hereby acknowledge that I am (we are) the owner(s) of the property shown and described hereon and that I (we) hereby adopt this plan of subdivision with my (our) free consent and that I (we) establish the minimum building restriction lines, and hereby dedicate to public use as roads, streets, and easements, forever all areas so shown or indicated on said plat.

8-10-72 Signed Virgil Burkett
 / / / Signed _____
 / / / Signed _____
 / / / Signed _____

CERTIFICATE OF ACCURACY

"I, _____, certify that this plat was (drawn by me) (drawn under my supervision) (an actual survey made under my supervision) from (an actual survey made by me) (a deed description recorded in Book _____, Page _____, etc.) (other); that the error of closure as calculated by latitudes and departures is _____; that the boundaries not surveyed are shown as broken lines plotted from information found in Book _____, Page _____; that this plat was prepared in accordance with the Greenville County Subdivision Regulations as adopted.

7/9/72 Date H. C. Clarkson Jr.
 Licensed Engineer or Registered Surveyor
 S. C. Registration No. 2589

CERTIFICATE OF APPROVAL FOR RECORDING

"I hereby certify that the subdivision plat shown hereon has been found to comply with the Subdivision Regulations for Greenville County, with the exception of such variances, if any, as are noted in the minutes of the Greenville County Planning Commission of Greenville County, South Carolina, and that it has been approved for recording in the office of the County Register of Mense Conveyance."

8-22-1972 Date J. H. H. House
 Chairman, Secretary, or Director of
 Planning.
 Greenville County Planning Commission

FILE NUMBER 71-146

FINAL PLAT

SYLVAN MANOR

ZONED R-12

VIRGIL BURKETT CAMPBELL & CLARKSON
 SURVEYORS, INC.
 217 E. STONE AVE.
 SURVEYOR

NO. OF ACRES: 25.15 MILES OF NEW RD. 0.22

NO. OF LOTS: 25 DATE: MAY 16, 1972

BOOK OF DEEDS
 11350

SCALE
 1" = 100'

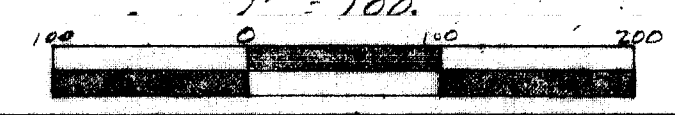

5461 22 149 72
 4R 33 4:14 P.M.

5.00
 4R-33

FILED
 GREENVILLE CO. S.C.