

WELLINGTON AVENUE

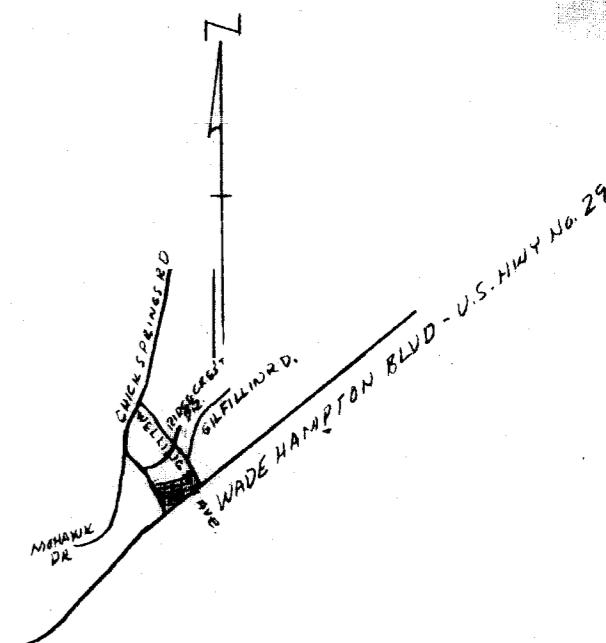
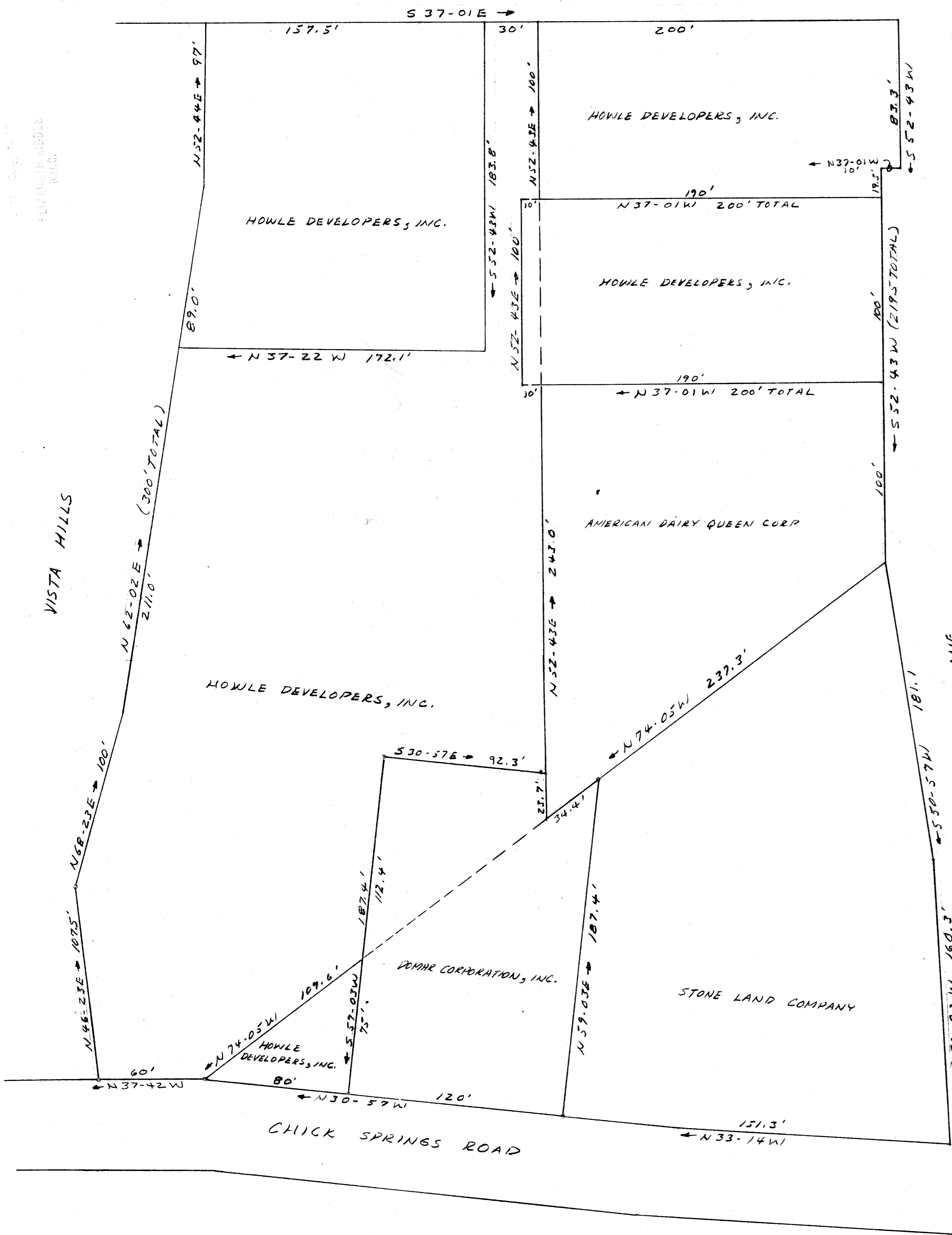

I HEREBY CERTIFY THAT THE PROPERTY SHOWN AS DOMAR CORPORATION, INC. IS AN ACCURATE MAP OF AN ACTUAL SURVEY COMPLETED BY ME ON FEB. 9, 1972.

CAMPBELL & CLARKSON SURVEYORS, INC.  
 H.C. Clarkson  
 S.C.R.S. No. 2589

OTHER LOTS DRAWN FROM PLAT MADE BY CAROLINA ENGINEERING & SURVEYING CO. DATED JAN. 9, 1970 & MARCH 3, 1969.

CERTIFICATE OF SURVEY

I HEREBY CERTIFY THAT I AM THE OWNER OF PROPERTY SHOWN ON THIS PLAT AND DO APPROVE OF THE SUBDIVISION THEREOF AS SHOWN.

*Howle Developers, Inc.*  
*Stone Land Co.*

CERTIFICATE OF OWNERSHIP

I HEREBY CERTIFY THAT MONUMENTATION OF DOMAR CORPORATION, INC. LOT IN COMPLIANCE WITH THE CITY OF GREENVILLE, SOUTH CAROLINA SUBDIVISION REGULATIONS WAS COMPLETED BY ME ON FEB. 9, 1972.

CAMPBELL & CLARKSON SURVEYORS, INC.  
 H.C. Clarkson  
 S.C.R.S. No. 2589

CERTIFICATE OF MONUMENTATION

THE UNDERSIGNED BEING THE OWNERS OF THE PROPERTY SHOWN HEREON DO APPROVE THIS PLAN OF SUBDIVISION AND HEREBY DEDICATES TO PUBLIC USE THE ROADS, STREETS, EASEMENTS, OR OTHER PUBLIC AREAS SHOWN HEREON.

*Howle Developers, Inc.*  
*Stone Land Co.*

CERTIFICATE OF DEDICATION

PROPERTY OF  
 HOWLE DEVELOPERS, INC., STONELAND CO., ET. AL.

CAMPBELL & CLARKSON SURVEYORS, INC.  
 217 E STONE AVE.  
 GREENVILLE, S. C.

OWNER

NO. OF ACRES: 5.6 AC (APPROX) MILES OF NEW ROADS: NONE  
 COMPUTED FROM PLAT MADE BY CAROLINA ENGINEERING & SURVEYING CO. DATED MARCH 2, 1969 & MARCH 3, 1969

NO. OF LOTS: 8 FEB. 9, 1972



3025  
 4R-28 ✓

**FINAL PLAN APPROVED**

GREENVILLE CITY PLANNING & ZONING COMMISSION  
 DATE 6/2/72 BY *J. R. Barton*  
 SECRETARY OF COMMISSION