

FILED
GREENVILLE CO. S. C.
Jul 25 3 06 PM '72
ELIZABETH RIDDLE
R.M.C.

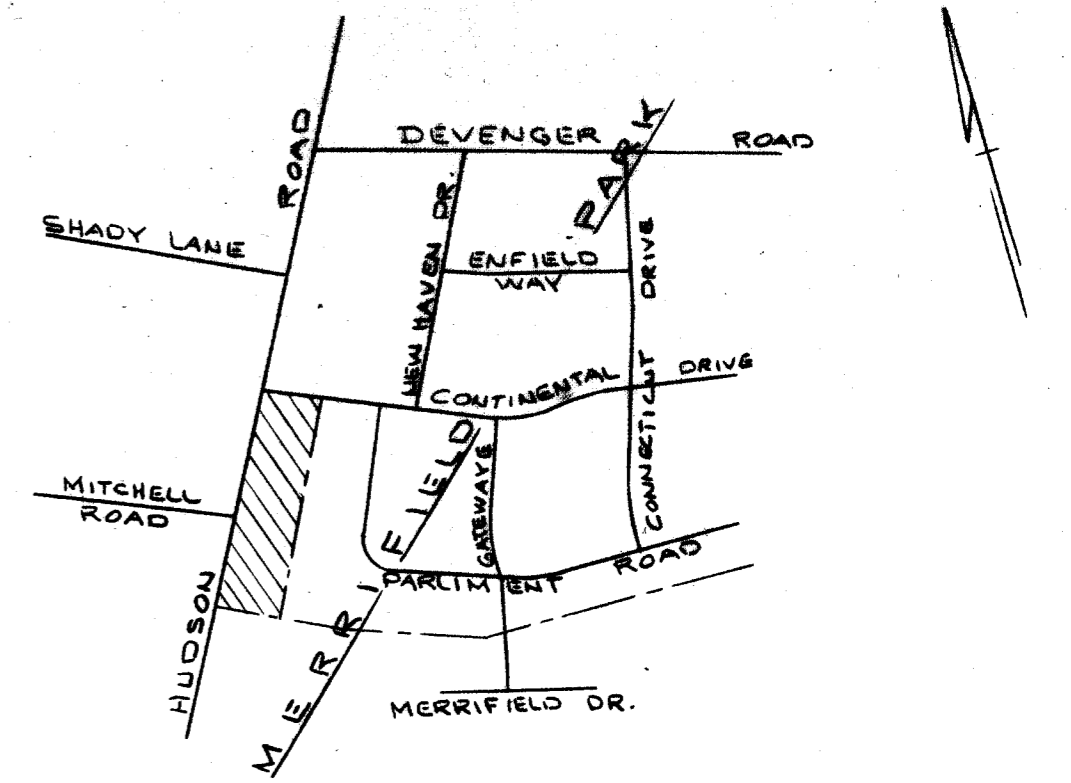

LOCATION MAP

STATEMENT OF OWNERSHIP AND DEDICATION

I, the undersigned, hereby acknowledge that I am the owner of the property shown on the attached plan and that the same is being dedicated to the public use of the State of South Carolina for the purpose of providing a public road and utility easement as shown on the attached plan.

Signed: *W. N. Leslie, Inc.*
Signed: *W. N. Leslie*
Signed: _____
Signed: _____

CERTIFICATE OF RECORD

I hereby certify that this plan was filed in my office under the provisions of the Act of the General Assembly of the State of South Carolina, approved March 22, 1964, and that the same is a true and correct copy of the original as shown on the attached plan.

Date: *7-25-72*
James D. Davis
Licensed Engineer & Registered Surveyor
S. C. Registration No. *3320*

SUMMARY APPROVAL

This plat meets the minimum requirements of the Greenville County Subdivision Ordinance. Approval for recording is hereby granted.

Date: *7-25-72*
James D. Davis
Planning Commission

2405 25 July 72 P.
4R 37A 3:06 P.

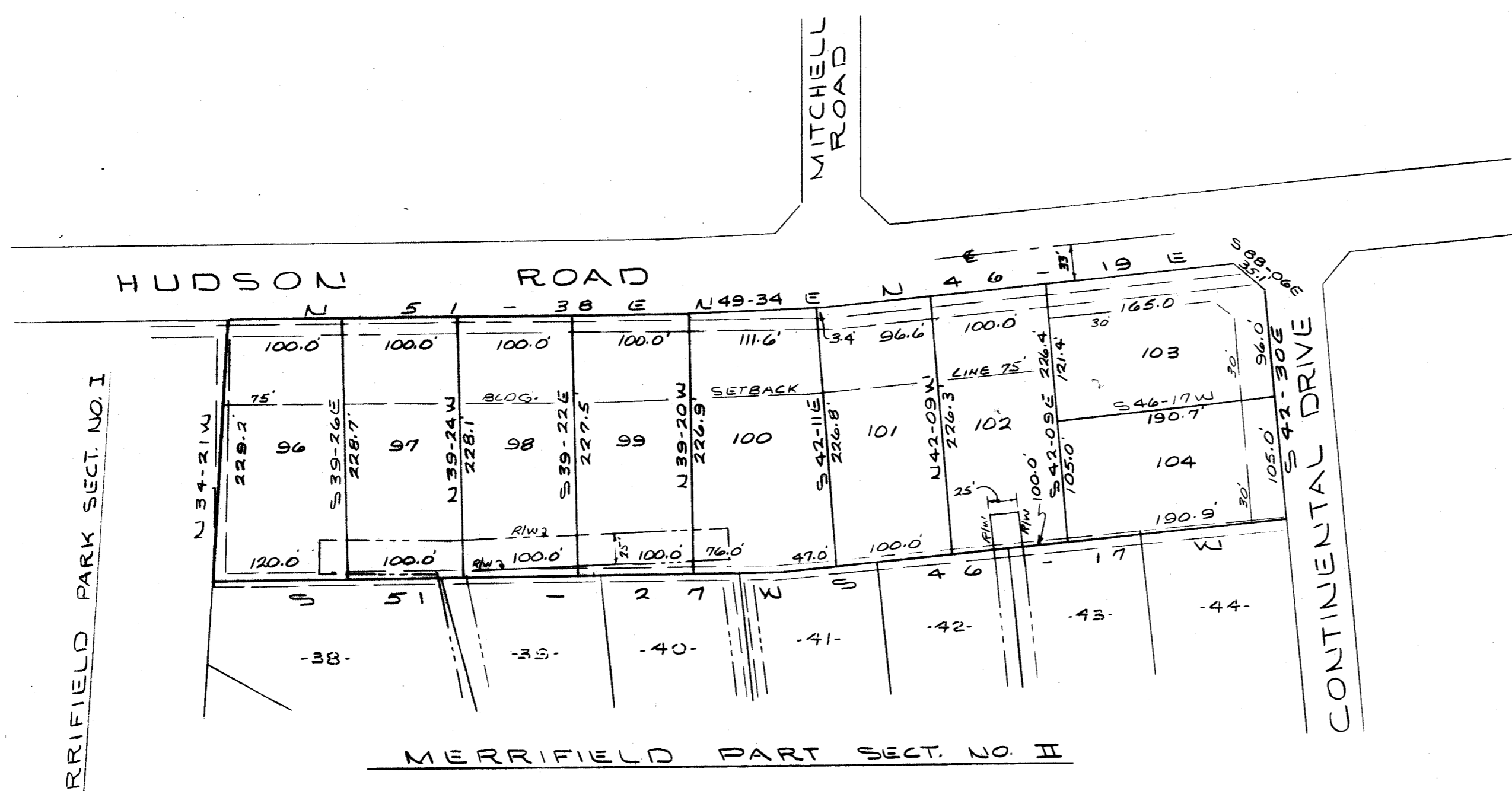

MERRIFIELD PARK SECT. NO. I

MERRIFIELD PART SECT. NO. II

LEGEND

- 10' DRAINAGE EASEMENT
- SANITARY SEWER R/W
- 10' UTILITY EASEMENT

NOTE:
5' DRAINAGE & UTILITY EASEMENT EACH SIDE OF ALL SIDE & REAR LOT LINES.

4R-27 A

FINAL PLAT
FILE NUMBER 72-148

SECTION NO. II
MERRIFIELD PARK

ZONED R-20
W. N. LESLIE, INC. OWNER
PIEDMONT ENGINEERS & ARCHITECTS SURVEYOR

NO. OF ACRES 4.77 MILES OF NEW ROADS 0
NO. OF LOTS 9 DATE 6-27-72
ERROR OF CLOSURE 1/3000

