

GREENVILLE CO. S. C.  
 JUL 20 3 56 PM '72  
 ELIZABETH RIDDLE  
 R.M.C.

WHIPPOORWILL COUNTRY CLUB

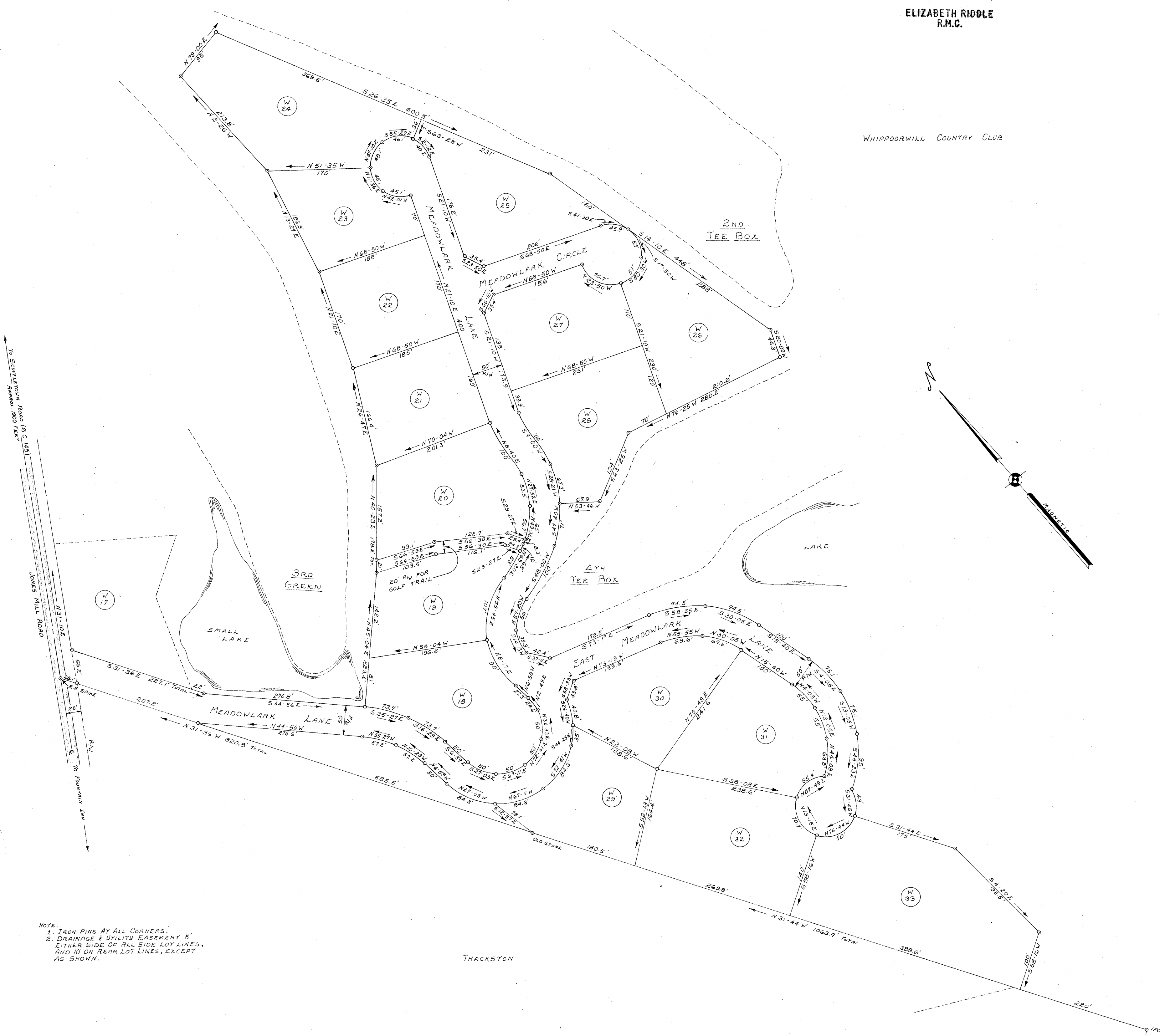

NOTE:  
 1. IRON PINS AT ALL CORNERS.  
 2. DRAINAGE & UTILITY EASEMENT 5' EITHER SIDE OF ALL SIDE LOT LINES, AND 10' ON REAR LOT LINES, EXCEPT AS SHOWN.

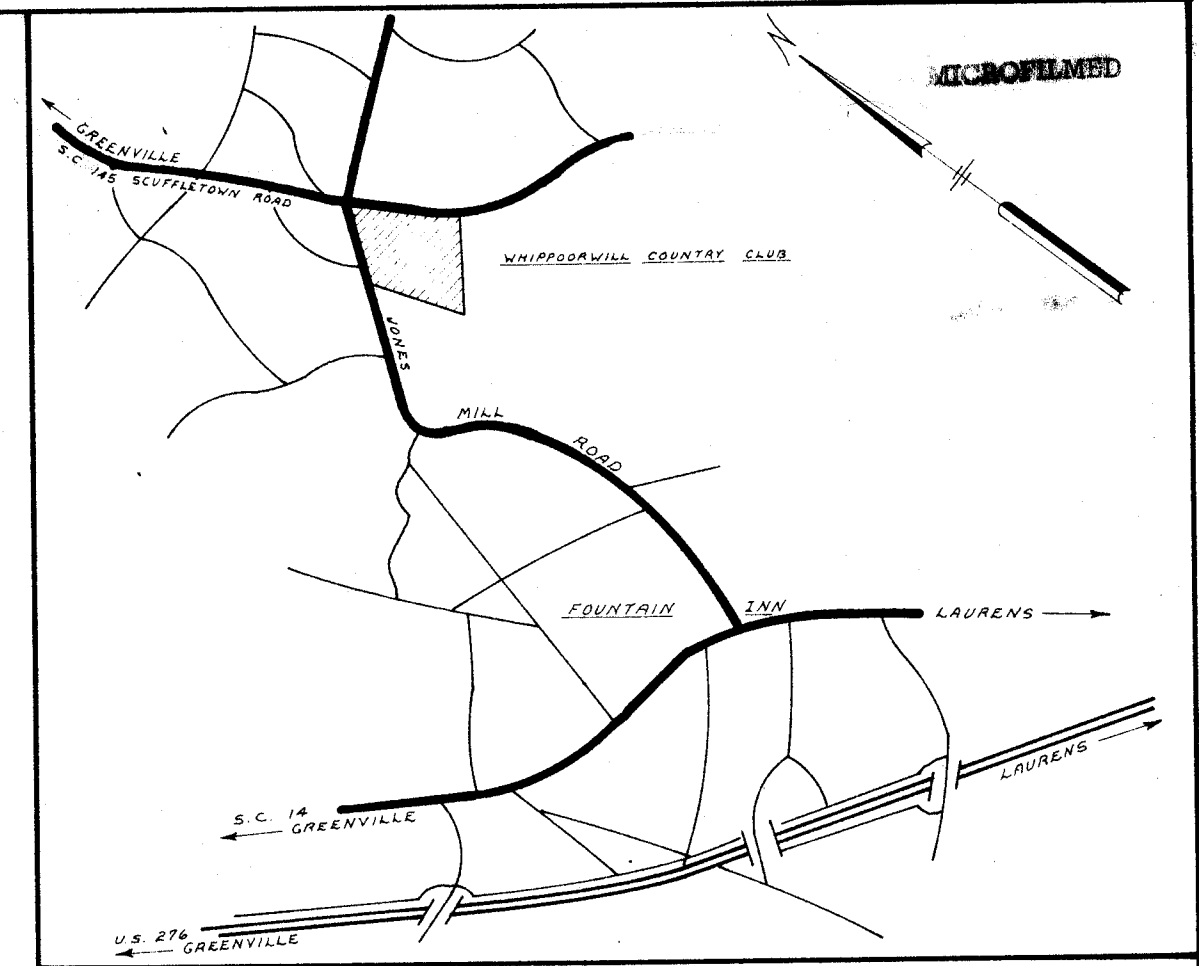
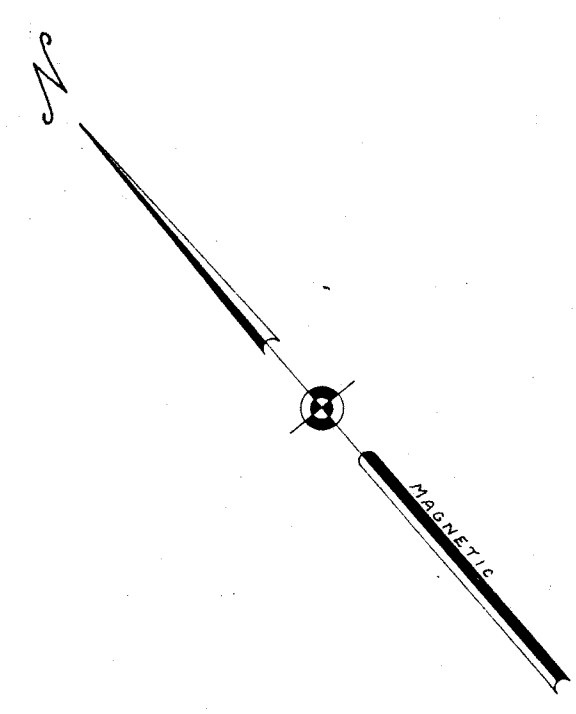

1938  
 JUL 20 1972  
 HR-26  
 3,100

**WHIPPOORWILL  
 SECTION 4-W**

WHIPPOORWILL DEVELOPEMENT COMPANY  
 OWNER:  
 enwright associates ENGINEERS

NO. OF ACRES 18.59      MILES OF NEW ROADS 0.6  
 NO. OF LOTS 16      DATE 7/18/72

