

FILED
GREENVILLE CO. S. C.
JUN 20 3 51 PM '72
ELIZABETH RIDDLE
R.M.C.

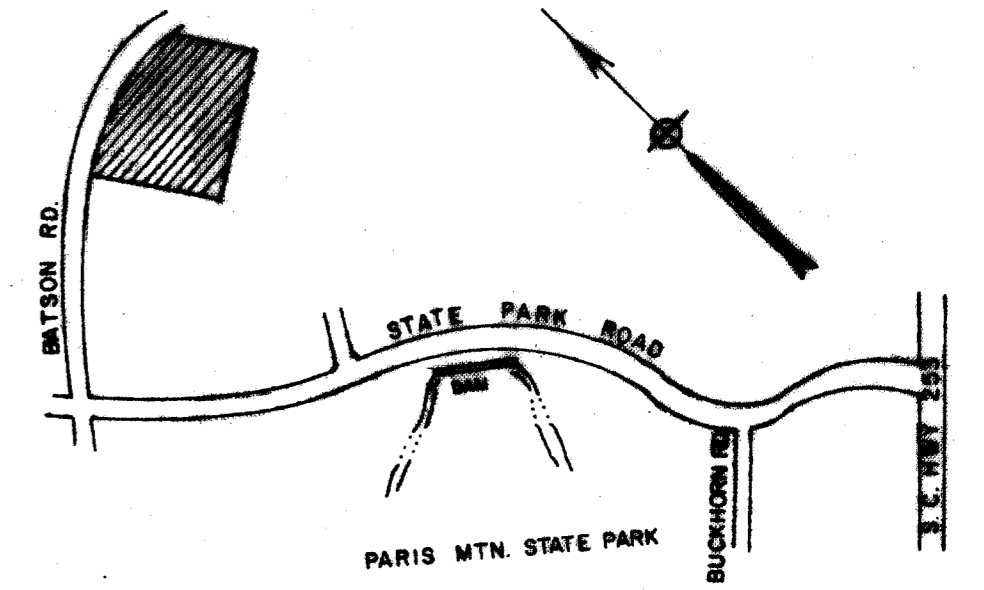

LOCATION MAP

CERTIFICATE OF OWNERSHIP AND DEDICATION

"The undersigned hereby acknowledge that I am (we are) the owner(s) of the property shown and described hereon and that I (we) hereby adopt this plan of subdivision with my (our) free consent and that I (we) establish the minimum building restriction line, and hereby dedicate to public use as roads, streets, and easements, forever all areas so shown or indicated on said plat.

Signed Mary C. Reid
6/8/1972
Signed _____
Signed _____
Signed _____

CERTIFICATE OF ACCURACY

"I, R. W. Dalton, certify that this plat (drawn by me) (drawn under my supervision) (an actual survey made under my supervision) from (an actual survey made by me) (deed description recorded in Book _____ Page _____, Book _____, Page _____) (check the error of closure as calculated by _____) is _____ as shown as broken lines plotted from information found in Book _____, Page _____; that this plat was prepared in accordance with the Greenville County Subdivision Regulations as adopted.
Date 6/8/1972 Signed R. W. Dalton
Licensed Engineer & Registered Surveyor
S. C. Registration No. 916

SUMMARY APPROVAL

This plat meets the minimum requirements of the Greenville County Subdivision Regulations. Approval for recording is hereby granted.
7-10-72 A. Roman Shouse
Director, Greenville County
Planning Commission

1939 1st July 72
4R 25 3:51 P.

FILE NUMBER 72-146

MARY C. REID, ET AL DALTON & NEVES, CO.
OWNER ENGINEERS

NO. OF ACRES 25.51 MILES OF NEW ROADS 0

NO. OF LOTS 5 DATE JUNE 8, 1972

ZONED R-12

SCALE 1" = 100'

100 0 100 200

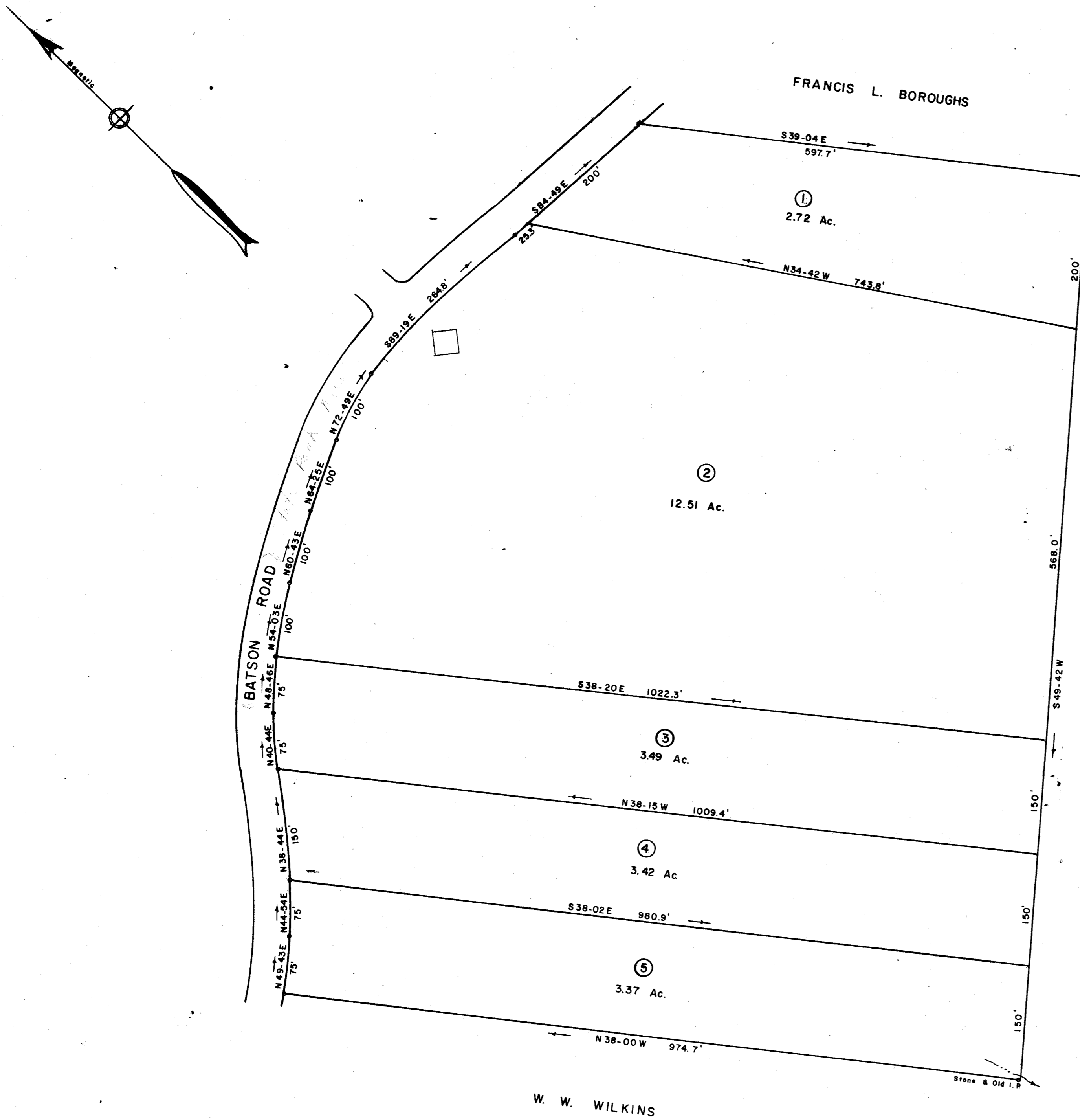

FRANCIS L. BOROUGH

W. W. WILKINS

W. W. WILKINS

Iron pins at all corners.

F.B. 391

1939

4R-25

72-146