

FUTURE DEVELOPMENT For Dedication of Roads see Dedication Book 1 page 99

SECTION NO. 1 PEPPERTREE

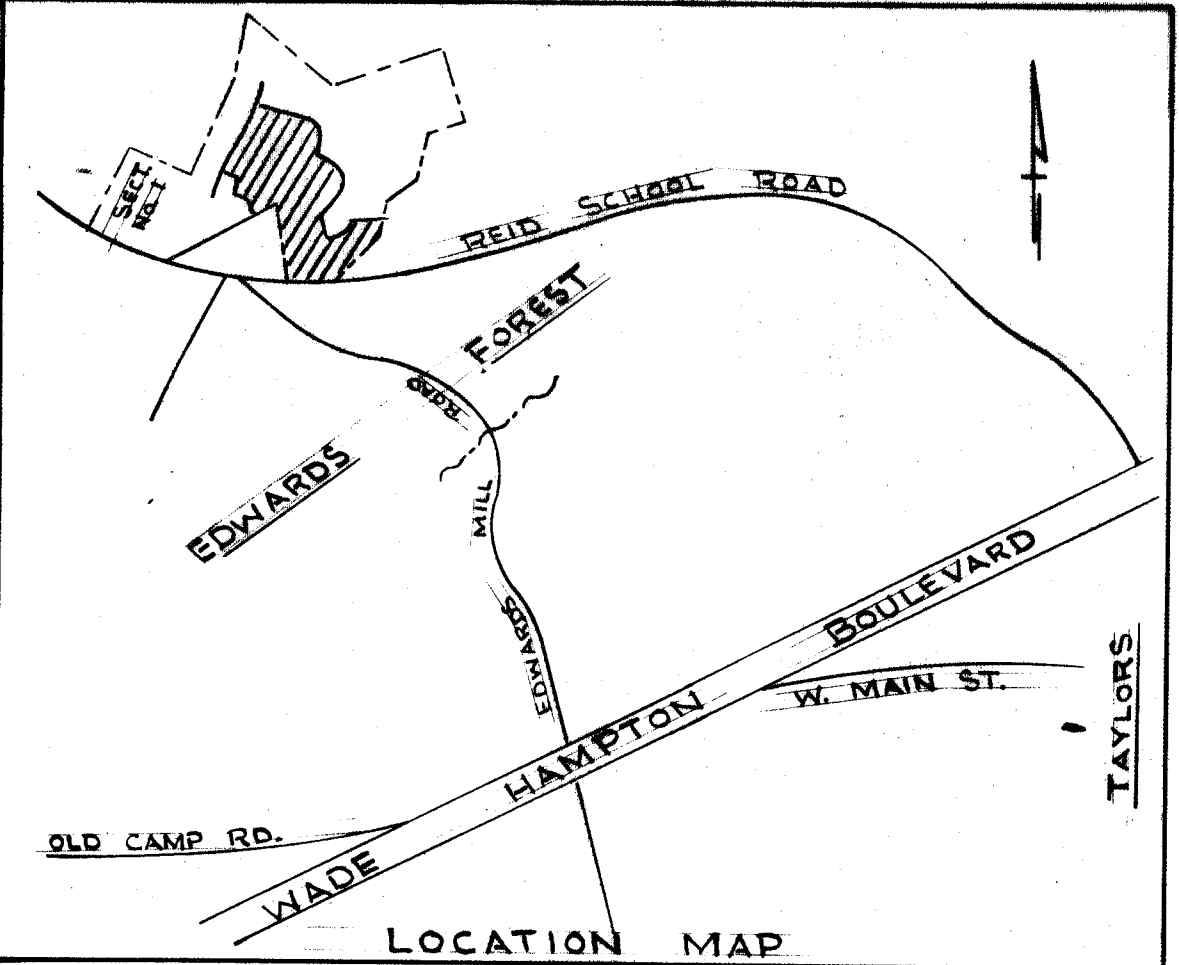
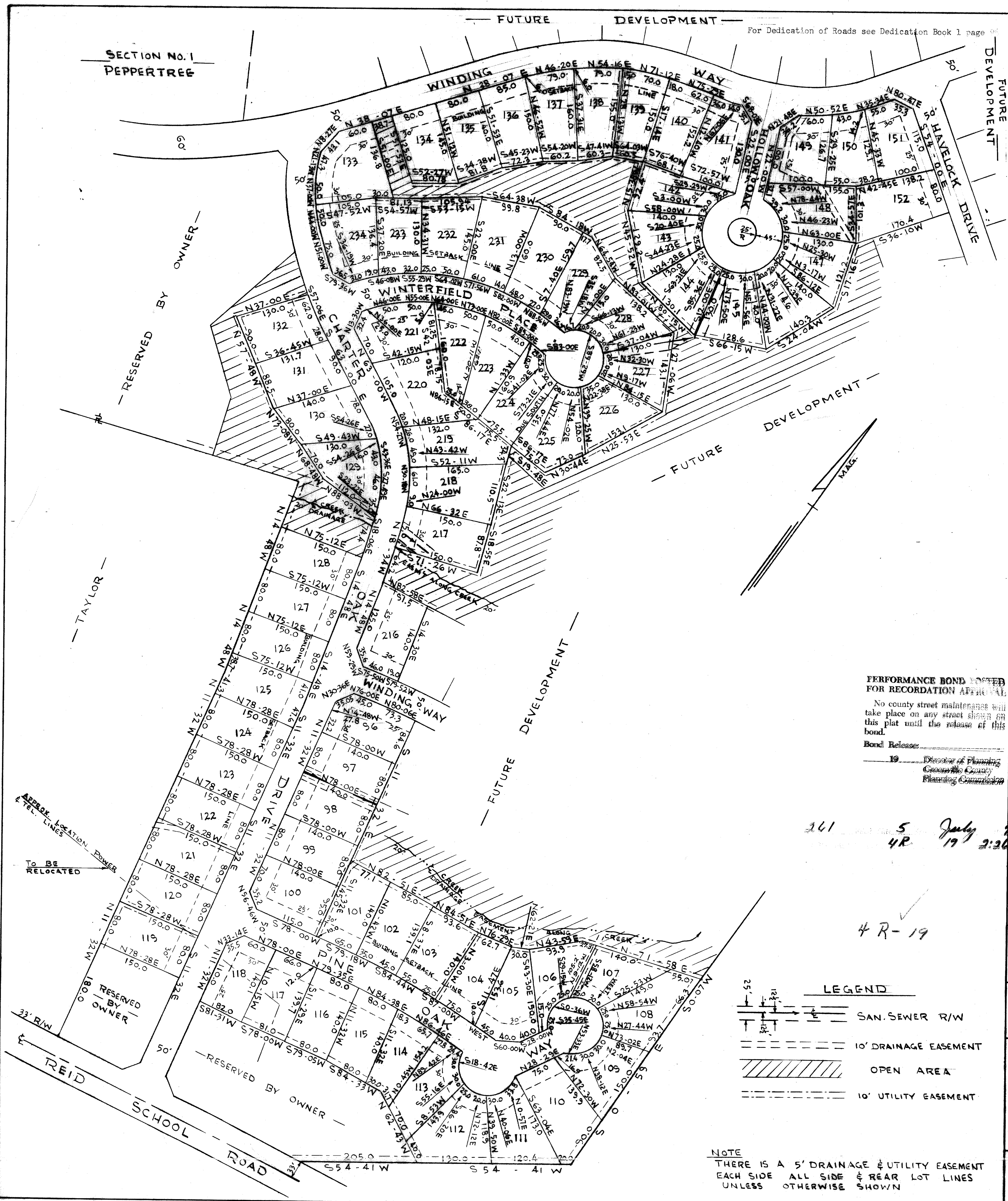

CERTIFICATE OF OWNERSHIP AND DEDICATION

"The undersigned hereby acknowledge that I am (we are) the owner(s) of the property shown and described hereon and that I (we) hereby accept this plan of subdivision with my (our) free consent and that I (we) dedicate to public use as roads, streets, and easements, forever all areas so shown or indicated on said plat.

6-19-72 Signed M. Williams
 / / Signed _____
 / / Signed _____
 / / Signed _____

CERTIFICATE OF ACCURACY

"I, _____, certify that this plat was (drawn by me) (drawn under my supervision) (an actual survey made under my supervision) (an actual survey made by me) (detailed description recorded in Book _____, Page _____, Book _____, Page _____, etc.) (Other); that the error of closure as calculated by _____ is _____; that the boundaries not surveyed are shown as broken lines plotted from information found in Book _____, Page _____; that this plat was prepared in accordance with the Greenville County Subdivision Regulations as adopted.

6-19-72 Date _____
 _____ Licensed Engineer or Registered Surveyor
 S. C. Registration No. 3320

PERFORMANCE BOND POSTED FOR RECORDATION APPROVAL

No county street maintenance will take place on any street shown on this plat until the release of this bond.

Bond Release: _____
 19 _____ Director of Planning
 Greenville County
 Planning Commission

CERTIFICATE OF APPROVAL FOR RECORDING

"I hereby certify that the subdivision plat shown hereon has been found to comply with the Subdivision Regulations for Greenville County, with the exception of such variances, if any, as are noted in the minutes of the Greenville County Planning Commission of Greenville County, South Carolina, and that it has been approved for recording in the office of the County Register of Mense Conveyance."

6-28 1972 _____
 _____ Chairman, Secretary, or Director of Planning
 Greenville County Planning Commission

41 5 July 1972
 4R 19 2:30 P.

4R-19

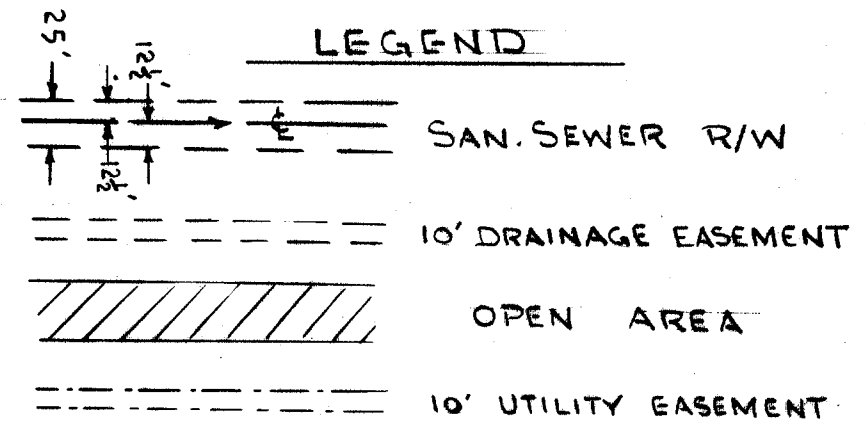

NOTE
 THERE IS A 5' DRAINAGE & UTILITY EASEMENT EACH SIDE ALL SIDE & REAR LOT LINES UNLESS OTHERWISE SHOWN

FINAL PLAT FILE NUMBER 72-156

SECTION NO. 2 PEPPERTREE

| | |
|----------------------------|---|
| BRENT CORPORATION OWNER | PIEDMONT ENGINEERS & ARCHITECTS SURVEYOR |
| ZONED R10 | |
| NO. OF ACRES | MILES OF NEW ROADS 0.94 |
| NO. OF LOTS 76 | DATE 6-15-72 |
| ERROR OF CLOSURE 1/3000 | |

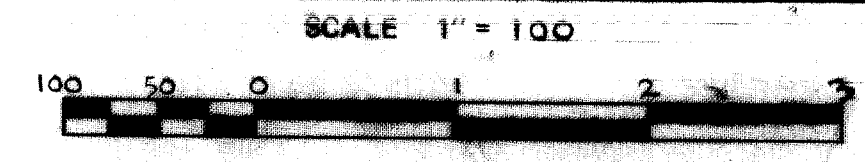

FILED
 GREENVILLE CO. S. C.
 JUL 5 2 28 PM '72
 ELIZABETH RIDGLE
 C.M.O.