

R. E. INGOLD

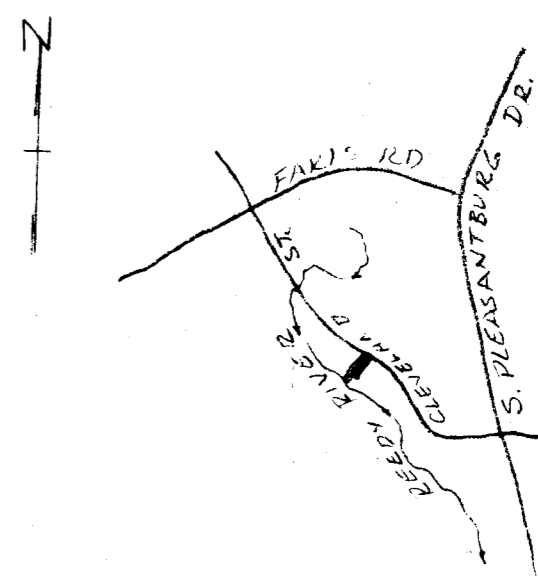
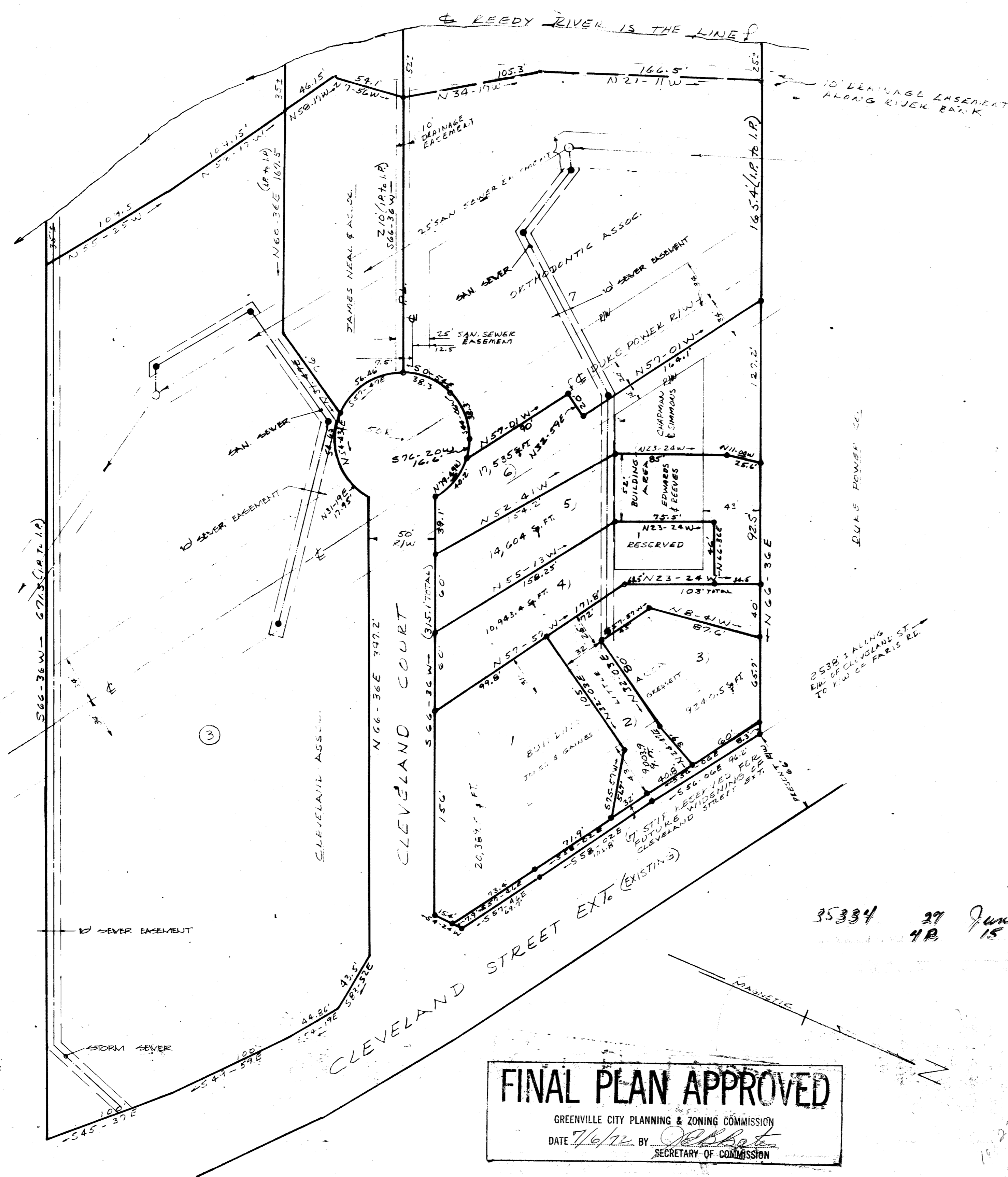

LOCATION MAP  
CERTIFICATE OF SURVEY

I HEREBY CERTIFY THAT THIS IS AN ACCURATE MAP OF AN ACTUAL SURVEY COMPLETED BY ME ON DEC. 27, 1971.

CAMPBELL & CLARKSON  
SURVEYORS, INC.  
H. C. Clarkson, Jr.  
S.C.R.L.S. N° 2589

CERTIFICATE OF OWNER

I HEREBY CERTIFY THAT I AM THE OWNER OF PROPERTY SHOWN ON THIS PLAT AND DO APPROVE OF THE SUBDIVISION THEREOF AS SHOWN.

*Richard H. Clark*  
Joseph G. Miller

CERTIFICATION OF MONUMENTATION

I HEREBY CERTIFY THAT MONUMENTATION OF THIS SUBDIVISION IN COMPLIANCE WITH THE CITY OF GREENVILLE, SOUTH CAROLINA SUBDIVISION REGULATIONS WAS COMPLETED BY ME ON DEC. 27, 1971.

CAMPBELL & CLARKSON  
SURVEYORS, INC.  
H. C. Clarkson, Jr.  
S.C.R.L.S. N° 2589

CERTIFICATE OF DEDICATION

THE UNDERSIGNED BEING THE OWNER OF THE PROPERTY SHOWN HEREON DOES APPROVE THIS PLAN OF SUBDIVISION AND HEREBY DEDICATES TO PUBLIC USE THE ROADS, STREETS, EASEMENTS OR OTHER PUBLIC AREAS SHOWN HEREON.

*Richard H. Clark*  
Joseph G. Miller

REVISION LOT N° 1  
PROFESSIONAL PARK  
ON CLEVELAND

CAMPBELL & CLARKSON  
SURVEYORS, INC.  
217 E. STONE AVE.  
GREENVILLE, S.C.  
SURVEYOR

OWNER

NO. OF ACRES: 3.5 MILES OF NEW ROADS: NONE

NO. OF LOTS: 7 DATE: DEC. 27, 1971

SCALE

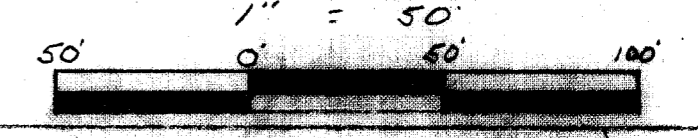

**FINAL PLAN APPROVED**

GREENVILLE CITY PLANNING & ZONING COMMISSION  
DATE 7/6/72 BY *Abbott*  
SECRETARY OF COMMISSION

NOTE! EASEMENT ON ALL PROPERTY LINES

REVISIONS...  
LOTS 5 & 6 REVISED FEB. 15, 1972 (LCC)

35334 27 June 72  
4R 15 11:22 a.

June 27 1972  
35334

500  
4R-15