

FILED
GREENVILLE CO. S. C.
Nov 3 10 55 AM '72
ELIZABETH RIDGLE
R.M.C.

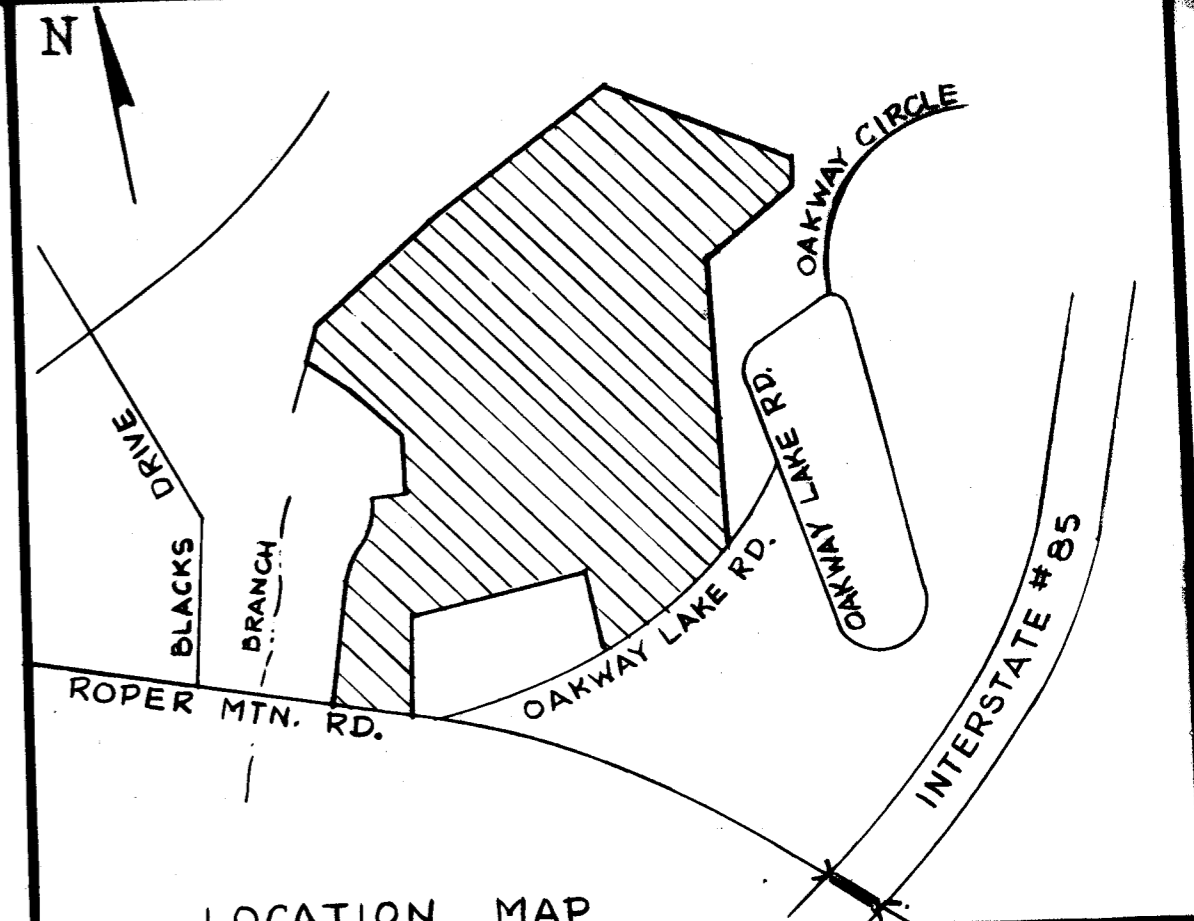

CERTIFICATE OF OWNERSHIP AND DEDICATION

The undersigned hereby acknowledge that I am (we are) the owner(s) of the property shown and described herein and that I (we) hereby adopt this plan of subdivision with my (our) free consent and that I (we) establish the minimum building restriction lines and hereby dedicate to public use as roads, streets, and easements, forever, all areas so shown or indicated on said plat.

Signed: *[Signature]* 9-21-72
 Signed: _____
 Signed: _____
 Signed: _____

CERTIFICATE OF ACCURACY

I, _____, certify that this plat was (drawn by me) (drawn under my supervision) (an actual survey made under my supervision) from (an actual survey made by me) (detailed description recorded in Book _____, Page _____, Book _____, Page _____, etc.) (other); that the error of closure as calculated by the method of least squares is _____; and that the boundaries not surveyed are shown as broken lines dotted from information found in Book _____, Page _____; that this plat was prepared in accordance with the Greenville County Subdivision Regulations as adopted.

Date: 9-21-72
 Licensed Engineer or Registered Surveyor
 S. C. Registration No. 3320

CERTIFICATE OF APPROVAL FOR RECORDING

I hereby certify that the subdivision plat shown herein has been found to comply with the Subdivision Regulations for Greenville County, with the exception of such variances, if any, as indicated in the margin of the Greenville County Planning Commission of Greenville County, South Carolina, and that it has been approved for recording in the office of the County Register of Merse Coyle, Inc.

11-3-1972 *[Signature]*
 Director of Planning,
 Greenville County Planning Commission

FINAL PLAT

PERFORMANCE BOND POSTED FOR RECORDATION APPROVAL

No county street maintenance will take place on any street shown on this plat until the release of this bond.

Bond Release: _____
 Director of Planning,
 Greenville County Planning Commission

FILE NUMBER 71-140

SHEET NO. 2 OF 3	
DOVE TREE	
THREAT, MAYWELL, ENTP., ET AL OWNER	PIEDMONT ENGINEERS & ARCHITECTS SURVEYOR
NO. OF ACRES <u>100.9</u>	MILES OF NEW ROADS <u>2.50</u>
NO. OF LOTS <u>171</u>	DATE <u>9-18-72</u>
ERROR OF CLOSURE <u>1/3000</u>	
SCALE 1" = 100'	

13401 3 Nov. 72
 4R 9 10:53 A.
 SEE SHEET NO. 1 OF 3 FOR LEGEND & NOTES
 4R-9
 Zone R-20