

RECORDING FEE
PAID \$ / *100*

MICROFILMED

PIEDMONT PARK ROAD

S16-12E
80.0'

I.P. (NEW)

N73-48E
119.9'

POWER
ASPHALT DR.

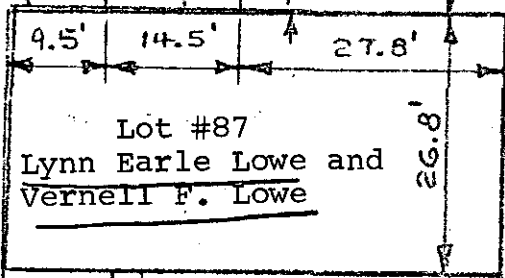

Lot #87
Lynn Earle Lowe and
Vernell F. Lowe

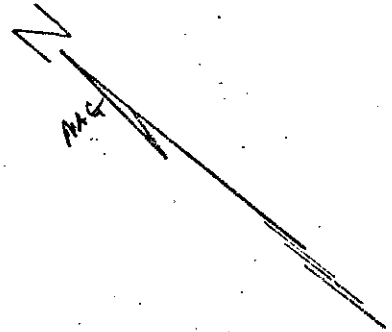

S73-48W
133.0'

LOT 86

CONCRETE

CARPORT

WATER METER

FILED
GREENVILLE CO. S.C.
JUN 16 3 55 PM '72

OLLIE TARN SWORTH
I.M.C.
(NEW)

N7-15W
61.6'

N5-20W
20.3'

LOT 88

49-131
Lowe

34409

JUN 16 1972

REF.
PLAT BK. WW-159
DEED BK. 927-111

STATE OF SOUTH CAROLINA
GREENVILLE COUNTY
209 PIEDMONT PARK ROAD

THIS IS TO CERTIFY THAT ON MAY 27, 1972 I
SURVEYED THE ABOVE PROPERTY. THE
BOUNDARIES, BUILDINGS, AND OTHER OBJECTS
ARE LOCATED AS SHOWN. THERE ARE NO
VISIBLE ENCROACHMENTS OTHER THAN
THOSE SHOWN.

J. Don Lee

RE. & R.L.S. NO. 2079



49-131

DR: *PH*
CHK: *J.D.L.*
SCALE: 1" = 20'
DATE: 5-27-72
DWG. NO.:
6970